TEMPERATURE
Maximum ..... 86 degrees
Minimum ..... 43 degrees

UKIAH REPUBLICAN PRESS

THE LEADING NEWSPAPER OF MENDOCINO COUNTY

RAINFALL
For Season ..... 33.03 in.

Circulation of The Republican Press exceeds that of any newspaper published in Mendocino County and is a paid circulation.

UKIAH, MENDOCINO COUNTY, CALIFORNIA, MAY 29, 1935 — *Eight Pages* — VOLUME LVIII — No. 2

I SEE BY THE PAPERS

An effort to add $1,000 to the allowance of $5,000, enjoyed by congressmen for clerical help each year, was suddenly crushed in the House of Representatives when an amendment was offered to bar relatives of members from sharing in this salary pork-barrel. The amendment would have caused wives and daughters of members now drawing clerks 'salaries to be dropped from the payroll.

So to preserve nepotism the proposed increase was quickly squelched——

• • •

Lawrence of Arabia, one of those figures whom fate plucks from the crowd of their fellow men to make history, lay a shattered corpse in the small chapel of Wool military hospital last week. As an archeological student of 26 years, it fell to him to organize the unruly Arab tribes against Turkey in the World War, and win for Great Britain and its allies a great area of the Near East. He died after being unconscious six days from injuries he suffered when, racing a motorcycle along a country road, he swerved to avoid killing two bicycling boys. There was widespread mourning for him throughout England . He was remembered as Col. T. E. Lawrence, his original name. As T. E. Shaw, disdaining the proffered rewards of the government for his services, he enlisted as a mechanic in the Royal Air Force. The best surgeons the government could provide did all they could to save him. For six days they hoped his superb constitution, in a short, slim frame, might save him.

Lawrence of Arabia laid down his life for a fellow man—He died as he had always lived——

A WRONG SIDE OF ROAD MAN CAUSED WRECK

Mrs. Etta Whisler, Old Largo Resident, Is Fatally Injured

THREE OTHERS HURT

Eye Witnesses Allegedly Say Harold Chapman Cause

LONG LIVED HERE

Mrs. Etta Whisler who was so seriously hurt at Fort Bragg lived at Largo a great many years and went to Fort Bragg about five years back, following having disposed of her ranch in the Ukiah valley. Late reports from Fort Bragg are Mrs. Whisler's advanced age make her chances of recovery very doubtful.

(Fort Bragg Advocate)

Ray Ware and family and Mrs. Etta Whisler had a very close call from death Sunday afternoon, when the car in which they were riding was smashed into head on by another car driven by Harold Chapman. Mrs. Whisler, who is 72 years old, was the most seriously injured, having her leg shattered above the knee, fractured rib, and numerous bruises.

Mrs. Ware Hurt, Too.

Mrs. Ware received a shaking up and bad cuts around the forehead and eye. Mr. Ware, who was driving, was cut and bruised and received a severe jolt in the chest when he hit the steering wheel.

Baby Not Injured.

Little Billy, the six-months-old son of Mr. and Mrs. Ware, who was riding in Mrs. Whisler's lap, was uninjured. Mr. Chapman received a broken nose and was cut and bruised.

On Wrong Side Of Road.

According to eye-witnesses of the accident, which happened opposite the Grayson ranch near Cleone, Mr. Chapman was on wrong side of the road when he smashed into Mr. Ware's car.

Taken To Hospital.

The injured people were taken to the Redwood Coast hospital where their injuries were dressed and with the exception of Mrs. Whisler, were allowed to return to their homes. Mrs. Whisler is resting as easily as could be expected and, while the injuries of the others are painful they are not considered serious.

PATIENT AT STATE HOSPITAL EVADES NURSES, AND SUICIDES

Mrs. Rachael Haddon, Who Had Been Melancholy Some Time, Made Death Rope Of Strips Torn From A Sheet

Left alone a short time Mrs. Rachael H. Haddon ,aged 28, hailing from Seattle, Washington, and who was under treatment at the State Hospital, Talmage, went into a room off the receiving ward at the hospial where she tore a sheet into strips and made a rope which she attached to a window bar, placed the other end, noose-shaped, about her neck and slid off a chair on which she stood.

Dead When Discovered.

When attendants found the victim, she was dead.

Had Been Morose.

In past times the unfortunate woman is said to have made threats she would suicide.

VANDALS ARE WORKING HERE

Boys From Grammar School Destroy Flower Beds Monday

Will Davis has prided himself on his flower garden and has been generous with his flowers in sending them to shut-ins and those who are sick. However, he with a lot of ohers, felt Tuesday morning there was little reward or appreciation for garden work efforts as, on going into his garden that morning, he found some vandal boys from the grammar school had been in the beds and wantonly cut down great numbers of growing, blossoming and flowering plants and flowers.

Left Them There.

The flowers were not taken away. The young destructionists simply tore down the flowers and left them—bushels of them where they fell. Actions of this kind are very exasperating and the boys who do such things should be severely punished.

Destroyed Mayor's Flowers.

At the home of Mayor and Mrs. J. R. Thomas a row of iris, which has been an attractive outer border for their lovely garden, was ruthlessly pulled out and left lying by the sidewalk.

SCHROEDER TO TACKLE WEBBER

Iron Clamp Champ Will Have To Hurry At Dreamland

Promoter Sol Cohen has gotten up an exceptionally fast wrestling program for Dreamland Friday evening. Naturally the big card of the night is that of Johnny Webber and Hans Schroeder, the latter a contender the Potter Valley man appreciates is dangerous all along the way. It will be necessary for the local boy to apply his iron clamp as early in the game as he can get it hooked up, otherwise he is in for a lot of rough handling, as the Bostonian is appearing with the intention of mopping up Mr. Webber in a true eastern fashion.

Coroni To Be Here.

Fernando Coroni, who in trying to tack the hide of Johnny Webber on his barn door last week, went through the ropes and counted himself out, is to take on Mike Schultz. These two boys go in at 210 and are certain to delight the fans with their offering.

Will Start Things Off.

Mike Strelich is matched with Doug Wyckoff and they are to appear in the opening bout. They will wrestle 30 minutes and go one fall.

Governor Merriam To Speak Near Here

Governor Frank Merriam will be the guest of honor and principal speaker at the formal dedication of the new Garberville unit of the Redwood highway on June 9.

BUSINESS SUSPENDS

Memorial day, tomorrow, all business houses in Ukiah, according to the Chamber of Commerce, will be closed and the day given over to an observance of the spirit of the occasion.

"So the People May Know"

Two weeks ago A. R. O'Brien, Mendocino county member of the Board of Directors of the Golden Gate Bridge and Highway district, was assigned the task of making an address over KLX Friday night. He was told to prepare his talk and submit it to KLX. This he did and, in doing so, Mr. O'Brien explained what was handicapping the Directors and who was responsible for the delays which were causing waste of money and who were forcing the directors to pay for rights of way under condemnation proceedings and land acquirements.

It was just a homely talk, one the director believed everyone who was called upon to pay taxes toward construction of the bridge should know. No one was abused; no charges of any kind made. It was simply a statement of facts which anyone could obtain, if they combed the records of the district—as all of the matters mentioned were part of the archives of the Golden Gate Bridge district. In fact, Director O'Brien believed it was a situation a public airing would cure and no one would be hurt thereby. However, Wednesday last while Director O'Brien was at Sacramento, he received a long distance call from KLX stating the address would have to be edited and that, perhaps, it would be better to have an address prepared which could be used instead of the one which had been submitted.

Director O'Brien refused to make the talk unless the facts could be gotten to the people as they were and KLX declined to permit him to do so.

The public did not lose a great deal, as the talk was just a plain one, without any oratorical value one way or the other. It was an honest outline of conditions Mr. O'Brien thought people should be acquainted with.

RICHFIELD CO. STATION OPEN

Super-service Will Be Provided In Magnificent Plant

The Richfield Oil Co. super-service station, which will be operated by Ernie I. Neuhaus, is open for business on South State street and, while much remains in the way of beautification of the premises, the station proper is fully completed and, operating, reflects the last word in service stations.

Nothing Is Lacking.

One of the first things that strikes one looking over the plant is its completeness. There is everything necessary to take care of motorists' wants. Every device for servicing cars is at hand, full lines of tires are available, a complete garage service is there for the asking and Mr. Neuhaus, one of the best mechanics in the state, will look after emergency work.

Plenty Of Room.

The approach to the station is wide and there is a lot of space available for parking. Elaborate retiring rooms for ladies and gentlemen have been provided. The taking care of batteries can be arranged instantly and no temporary inconvenience a motorist may encounter need fail to receive an instant remedy at The Richfield Station.

It Checks The Cost.

When you buy gasoline at the new station watch the mechanical computer on the pump that tells you how much gas you have taken and the cost to a fraction of a cent you will be called on to pay for it.

Meetings Keeping Newspaperman Busy

Mr. and Mrs. A. R. O'Brien motored to San Francisco Friday and that evening Mr .O'Brien flew to Bakersfield where the board of prison directors, of which he is a newly appointed member, held the first board meeting at the Women's Prison Saturday. Mr. O'Brien flew back to San Francisco Saturday and came on home Sunday evening. Last night Mr. O'Brien, accompanied by Mrs. O'Brien, drove to San Francisco where today he attended a meeting of the board of directors of the Golden Gate bridge and highway district and will return home tomorrow.

MRS. FOOTE LOW

A nurse is in constant attendance at the bedside of Mrs. R. D. Foote, who is lying gravely ill at her home here with a heart affliction, Mrs. Foote has never recovered from an automobile accident in which she was injured some two years ago in Oakland.

TRIAL ON TUESDAY

The charge against Herman West, late principal of Boonville school, accused of improper relations with an Anderson Valley school girl, will come up in Judge Harris' court in San Francisco Tuesday.

TRAFFIC BALL SATURDAY EVE

Benefit Dance At Riviera Destined To Be Well Attended

The annual dance to be given by Mendocino County Traffic Officers will be held at Riviera, Saturday evening next, June 1.

Tickets Selling Well.

According to the officers who are now selling tickets for the affair, a capacity crowd is expected and a nice sum should be realized for the widows' and orphans' fund.

Good Music Obtained.

The committee in charge of music pledges the best dance band possible to secure will be on hand for the occasion.

High-Class Vaudeville.

Other entertainment features will be a number of high class vaudeville acts from San Francisco, furnished through the courtesy of the Shell Oil Company. These will include Dr. Forestus, medicine man; Ebony Steppers, tap dancing; Carol Atherton, singer, and Mathew Denis, pianist.

For A Good Cause.

Proceeds from this dance will go for the benefit of widows and orphans of former traffic officers, many of whom have met death in line of duty.

Rattlesnake Bite Is Halted By Antidote

While working on the Doolittle ranch Tuesday last Williard Morris was bitten by a rattlesnake. He hurried at once to the city and was provided a bottle of antivenom at the Ukiah Pharmacy and last reports were he is getting on satisfactorily. Parties bitten by rattlesnakes should not hesitate to have their heart looked after by a doctor, but, first, if possible, they should inject anti-venom into the wound, as that antidote is believed to be the best medicine to counteract the poison of the reptile so far discovered.

FOR MEMORIAL DAY

Mrs. A. R .O'Brien will motor to San Francisco this evening to join Mr. O'Brien who is in the city attending a meeting of the board of directors of the Golden Gate Bridge and Highway district ,and tomorrow they will go to Holy Cross where Mr. O'Brien's mother rests in the room of the O'Brien family in the mausoleum.

FOUND DEAD

The body of Dean Irish, 80, pioneer Mendocino county resident found dead in the hills between the Mountain House and Yorkville yesterday after being missing since early Sunday when he left on a hunting trip, was taken to undertaking parlors in Cloverdale late yesterday to await completion of funeral plans.

A DANGEROUS MOVEMENT IS HELD IN LINE

An Attempt To Route Span Traffic In Sausalito Is Checked

SENATE MAY KILL IT

Railroad Company, Ferries, Directors In Joint Fight

Sausalito's ambition to build a highway approach to the Golden Gate bridge along the bay shore skirting the Water street seawall was blocked, at least temporarily in the Rivers and Harbors committee of the Senate Thursday when opposition expressed by representatives of the Northwestern Pacific Railroad and the Golden Gate Ferries registered sufficiently strong with the committee members to cause them to refuse action on the Scudder bill granting the state tidelands to the city which was last week passed in the Assembly.

What It Means.

Walter Little, former speaker of the Assembly, attorney for the railroad and ferry interests, spoke in opposition to the grant, claiming the railroad and automobile ferry slips would be "bottled up" by the highway. Mayor Webb Manally and Henry Meyer, of Sausalito, were among the most outspoken sup-

(Continued on Page Seven)

BOXING BOUTS PLEASED FANS

Capacity House Greeted Fighters—Many Women There

With an attendance taxing the capacity of Dreamland, one-fourth of which was composed of women, the boxing tournament, along amateur lines, was ushered into popular favor Friday evening last.

Fast Action—No Delay.

The bouts were started on time and the referee, Jack Downey, kept the boxers going. There were no halts, one event following another without exasperating delays. The crowd was good-natured and orderly. The boys fought to win and they put up some excellent exhibitions and the crowd liked the show they gave.

To Start Later.

The next boxing event will be put on Friday, June 7. So as not to interfere with Twilight baseball, Manager Clyde Brewer has set the start of the events at nine o'clock. Next Friday evening there will be a rattling good wrestling card at Dreamland.

Buying Tickets Early.

That boxing will be popular is indicated by the fact that Monday morning, without any effort having been made, Manager Brewer had received 27 applications for ticket reservations for the next program.

Want Pair Matched.

There is a Filipino in the Middle Creek CCC camp who comes from Chicago. He is reputed to be fast, game and always ready for an encounter. He weighs about the same as Ukiah's local boxer, Tommy Scholl, and an effort is being made to induce Manager Brewer to match these two men, if he can. Such a card, because everyone would get their full money's worth, would certainly draw a large aggregation of fight fans, and Mr. Brewer has promised to try and arrange the clash for one of the early offerings at Dreamland.

ARE RETURNING

Mr. and Mrs. P. W. Poulos will return in a day or two from a week's outing at Lake Pillsbury where Mr. Poulos, an ardent fisherman, has been busy every day fishing.

RECOVERED FROM MUMPS

Dr. Raymond Milne, who had an attack of mumps last week and was quite sick, has recovered and is again in his office.

TRAFFIC OFFICER CIANCIO'S ACT SAVED LIFE OF VICTIM

Application Of A Tourniquet By Trafficman To Arm Of Woman Injured In Accident Prevented Bleeding To Death

DIED TUESDAY

Shortly after one oo'clock yesterday afternoon Mrs. Henry F. Hamilton, injured in the automobile accident near Forsythe bridge, died at Ukiah General Hospital. Her husband, Henry F. Hamilton, whose arm was amputated because of injuries sustained in the same wreck, was removed yesterday to San Francisco where he will be compelled to undergo prolonged treatment.

A party of San Franciscans composed of Mr. and Mrs. Henry F. Hamilton, Mr. and Mrs. Frank Gorlin, Fred Berthold and Matt Garland, driving north, failed to make a turn at Forsythe creek bridge and crashed into a bank, overturning, Monday morning.

Lost His Arm.

All of those in the machine suffered injuries but Mr. and Mrs. Hamilton fared worst, Mr. Hamilton getting his arm caught under the car and having the member so badly crushed it was later necessary to amputate it.

Saved Her Life.

Mrs. Hamilton was observed by A. R. Bonnifield and W. P. Burke, who reached the scene of the accident a few minutes after it occurred, to be suffering a badly cut arm. Patrol Officer Charles Ciancio, arriving soon after Messrs. Bonnifield and Burke, immediately took charge of Mrs. Hamilton's case and applied a tourniquet to the gashed arm and then hurried her to Ukiah General Hospital where Dr. J. J. Kirwin who looked after the surgical work for the couple stated had it not been for the application of a tourniquet by Officer Ciancio, Mrs. Hamilton would probably have bled to death.

BYRNES GETS OFFER OF POST

Former Sheriff Considers State Berth; May Accept It

Former Sheriff R. R. Byrnes, of Mendocino county, has been offered a nice berth with the state and has taken the matter under consideration and will probably, as soon as he can straighten out his private affairs, accept the position.

He Is Qualified.

Mr. Byrnes has the reputation of being probably the most outstanding peace officer in California and the duties he will likely shortly assume will dovetail in nicely with the experience he gained while acting as sheriff of Mendocino more than 20 years.

A Popular Selection.

Everyone in this part of the state will be glad to know Mr. Byrnes' ability has once more been recognized and appreciate in advance he will make good, if he decides to take the berth offered him.

Coast Lumberman Hurt In Working

Ted Birmingham, an employe of the Union Lumber Company at Northspur, was caught between two logs while at work Friday and received chest injuries. He was taken to the Redwood Coast Hospital, Fort Bragg, where he is reported to be doing nicely.

TYPEWRITERS TAKEN

An adding machine and two typewriters were reported stolen from the office of the Pacific Fruit Exchange, the marauders forcing an entrance to the office.

GRAPE PRODUCTS COMPANY IN A GREAT EXPANSION IN STATE

Local Corporation Is Now Sixth Largest In The Country

Four wineries, a half interest in a fifth, a distillery and two large vineyards, variously located in Sacramento, Napa, Solano and Sonoma counties, changed hands in one of the largest California winery expansion developments since before prohibition.. The announcement was made last week. Horace O. Lanza, president of the California Grape Products Company of Ukiah, San Francisco and Delano, who announced the acquisitions, at the same time revealed plans to build a new 1,000,000-gallon winery on the company's 1,500-acre vineyard at Trocha, near Delano.

Elk Grove Plant Included.

The properties acquired are the former Colonial Grape Products Company's winery and brandy distillery at Elk Grove, the same company's winery at Napa, winery and vineyard on Spring Mountain at St. Helena, and the winery and vineyard at Windsor. The deal also involves a half-interest in the 700,000-gallon Solano winery at Cordelia, the other half being owned by Claus Mangels.

Colonial Interests Divide.

The expansion follows the separation of the interests of Lanza and Sophus Federspiel of the Colonial Company, in which Mr. Lanza formerly held a one-half interest. The Colonial concern has established its main plant in San Francisco, retaining its famous vineyard at Cordova, Sacramento county, and its plant in New York.

Has 5,000,000-Gallon Capicity.

The additions make the California Grape Products Company one of the four largest factors in the American wine industry, with a total capacity of approximately 5,000,000 gallons in the six plants which it controls completely and with 2,700 acres of its own vineyards producing wine grape varieties. The company also has its 2,000,000-gallon plant at Ukiah, 800 acres of vineyard at Ukiah and bonded storerooms in New York and Chicago.

The Bay Depot.

Mr. Lanza also announced the establishment of a finishing plant, with blending and storage cellars of approximately 450,000 gallons capacity in San Francisco.

Long Known Here.

For some time it has been planned to get the product of the California Grape Products on the market in a more finished manner than in the past. Locally, under supervision of F. Bricarelli, the plant has been expanding and additional acreage acquired. Thousands of dollars worth of machinery has been added and every device necessary to perfect the quality of the wines crushed here have been installed until at the present time the plant is one of the most modern in the country.

Means A Lot Locally.

It is believed that a great branch will be built up at San Francisco and that in that city the wines will be bottled and packaged attractively and that a country-wide market for the product of the company will be gone after, all of which will mean a great deal for Ukiah, as with the prosperity of the company comes better times for Ukiah, as here a great deal of the grapes which enter into the making of the output of the company are grown.

Nothing To Add.

Locally, other than to confirm the story carried in the newspapers, Superintendent F. Bricarelli had nothing to say.

TRAIN SERVICE IS CURTAILED BY N.W.P. TO UKIAH—WHAT IT MEANS

Lack Of Patronage Is Responsible For Cutting Down

The railroad commission approved an agreement between Northwestern Pacific railroad and Pacific Greyhound lines covering the pooling of local passenger transportation between San Francisco and Ukiah.

Many Jobs Lost.

This means a number of men now employed on the Northwestern Pacific company line will lose their places and that others, who have become veteran conductors will go back to freight train service. It will mean a big loss in salaries all along the line.

What It Includes.

The agreement includes points served by the branch line of the railroad between Ignacio and Kenwood, but excludes the electric interurban between San Francisco and Marin county points.

The Trains Abandoned.

Specifically the order discontinues local trains on the main line as far north as Ukiah and to the Sonoma valley and coincident therewith augments the service of Pacific Greyhound. Trains to be discontinued are: No. 10, daily except Saturdays, San Francisco to Santa Rosa; No. 6 daily San Francisco to Ukiah, arriving here at 9:37 p. m. Main line into San Francisco—No. 9 daily Santa Rosa to San Francisco; No. 5 daily except Sunday, leaving Ukiah at 11:15 a. m. for San Francisco; No. 7, leaving Ukiah Sunday only at 1 p. m. for San Francisco. All service on the branch line between Ignacio and Kenwood is discontinued.

Two Trains Remain.

With discontinuance of these trains there will still remain in service two trains in each direction between San Francisco and Eureka as well as trains on the Guerneville branch.

Could Not Do It.

The Republican Press, of course, dislikes, very much, to see these trains taken off the Ukiah schedule but, under the circumstances, there was nothing else to do. Night after night the writer has been a passenger on the train out of San Francisco to Ukiah and he rarely saw more than three or four—and frequently not that many—passengers on the train. There was nothing else for the company to do. People would not patronize the passenger train and the railroad company could not operate without revenue.

Hub Grant Handles Barker's New Lines

Barker Hardware Co. has stocked with washable wall papers, products of The Imperial and W. P. Fuller Companies and Hub Grant, with long experience in the paint and wall paper business, has been put in charge of these departments.

INN BURNS

News reached here yesterday at two o'clock Hartstone Inn at the lower dam on Eel River had been totally detroyed by fire.

Issued Every Wednesday
$2.50 a Year $1.50 Six Months
10 Cents Single Copy
Entered in the Post Office at Ukiah, California, as Mail Matter of the Second Class

The PRESS EDITORIAL PAGE

A. R. O'BRIEN
Publisher

THE TRUTH
"—is also found in frank confession of error."

Member of
REDWOOD EMPIRE NEWSPAPER PUBLISHERS Unit.
REDWOOD EMPIRE ASSOCIATION

EVERY MAN SHOULD HELP

PUTTING UP A GOOD argument and citing the old truism "No man stands so straight as when he stoops to help a boy," The Santa Rosa Republican says: "With so many millions of men out of work it is such an easy matter to become careless and pay no attention to boys. Men are doubly busy with the affairs of business and trying to figure out how they can live up to their codes. Worrying details occupy one's mind. Yet, all about us, are boys who need help—the help that comes from encouraging words, a helping hand, a little boost. All these helpful things take just a minute of any man's time—and yet they mean so much to a boy. It does not take long for a boy to grow and develop into a man. It may be that what we say today will have a big influence on what kind of a man he will be. Are we doing the thing that will help the boy? Just a cordial word of greeting in the morning as the boy is on his way to school will frequently give the lad just the needed encouragement for that particular day. Do we do that? Can we truthfully say that we have been the means and channel by which a boy gets inspiration to do better things. There is so much we can do in boys-work without ever having to take any time to do it. Most men are willing to do this if they only realize how easily it can be done."

Do your part and, remember, "No man stands so straight as when he stoops to help a boy."

BRUTAL TRUTH

CONTRASTING FAVORABLY with the commendatory cracks of Will Rogers about the Barbara Hutton marriage is this brutally truthful summary by Henry James. of The Pasadena Post:

"Coming into possession of millions to which other and perhaps smarter young women had contributed hours of weary toil for meager pay, she coveted one of the notorious marrying Mdivanis. He was encumbered with a wife, who was shaken off promptly, and the girl got her man. His love, or whatever it was, soon turned to some really attractive polo ponies. Forsaking the bed and board so generously provided he took to the saddle, and at last accounts was sticking to it. Such treatment irked the lady. She hastened to Reno where a little false swearing and a small fee win quick divorce. Twenty-four hours after getting her decree she was the wife of another title that had been staked out in advance."

FAIR BREAK

"THROUGHOUT THE COUNTRY," says The Chico Enterprise, "consumers are rising in protest against high prices for milk, meat and other agricultural products. In many cases, these protests are justified—but there is danger that a misunderstanding of conditions may cause people to become inimical toward the farmer's desire to obtain a fair selling price. That desire is the underlying principle in the work of all the agricultural co-operatives.

"High prices charged at a retail doesn't mean that the actual producer gets even profitable prices. Giving the farmer fair prices doesn't mean that the consumer is going to be stung. In the case of most commodities, the selling price is many times the price paid at the farm. The rest of the cost represents profits and charges occurring along the distribution line.

"Many authorities believe that distributors and other middlemen get too much of the selling cost of products—while the farmer gets too little. The purpose of the 'co-ops' is to equalize this—to see that everyone gets a fair deal and that none make an excessive profit. Once that is achieved, farmers will make money—and the consumer will get stable, quality products for a reasonable price. That is in the interest of the entire nation, which in normal times, is dependent on farm purchasing power for the money that keeps factories going and maintains pay rolls."

SIDEWALKS OF NEW YORK

HERE IS AN EDITORIAL, taken from The San Rafael Independent, The Republican Press takes a lot of delight in reproducing. If more newspapermen, instead of trying to write "solid" editorials, would put out material of this sort humanity would be better served. Everyone, no matter whether he may suit your particular fancy or mine, likes a good fellow—the sorry part of it is there are too few of them.

Read the editorial and appreciate it:

"Only one of his 50 songs clicked, yet there is one man and a Brown Derby hat with whom that song will be ever associated, even though but very few people ever heard of the author.

"It was 'way back in '94 that James Blake was working in a hat store in New York City. Into the shop one day came a blind minstrel humming a tune. Jim Blake heard it and an idea struck him. In 30 minutes he had written the words for "The Sidewalks of New York." And the blind minstrel, Charles Lawlor, wrote the lyric.

"Jim Blake knew his 'east side, west side.' He knew Mamie O'Rourke and Nellie Shannon and it was 'down in front of Casey's old brown wooden stoop' that he had played as a youngster. 'They were all real people in that song,' John Blake, brother of the author says. Mamie and Nellie and all the rest were real, a part of 'our gang' down on East Eighteenth street.

"Today, 41 years after Jim Blake wrote that song, the aging man is sick, jobless and penniless. Years ago the authors sold their rights for $5000. 'The Prettiest Girl That Works At Macy's' and 'The Best Is None Too Good For Riley' didn't strike that popular responsive cord with the public, but Mamie O'Rourke and Nellie Shannon will dance on, probably forever, as a part of American folk-tunes.

"The man of the Brown Derby fame heard about old Jim Blake the other day and to the everlasting credit of the man who rode to nation-wide fame on the wings of that song, Alfred E. Smith came to the rescue of the man who wrote the song with which he was nominated for the Presidency. Jim Blake is now in a hospital, receiving the best of care and looking forward, perhaps not to complete recovery, but to many more years of comfortable life."

STOLEN BONDS SEIZED BY U. S. AGENT HERE

Man Sought By Detectives Long Time Taken At Ranch

HAD THE SECURITIES

Prisoner At One Time Owned Ranch Where He Was Arrested

Hunted since January as a suspect in a $50,000 Chicago bank robbery, Robert Lewis Thomason, 47, alias Harry Oakley, was arrested by Department of Justice agents in Mendocino county last week.

Watched A Month.

Robert Lewis Thomason, or Harry Oakley, was taken into custody on a 160-acre ranch, six miles over the Mendocino county line in Humboldt county, near the settlement of Briceland. For more than a month officers and operatives of a nationally known detective agency had kept watch at the ranch, which in 1926 was owned by Mr. Thomason, it was revealed.

Acknowledged The Sale.

The accused man is reported to have told Department of Justice Operative R. L. Criss he had sold some $23,000 worth of stolen bonds in New York several weeks after the Chicago robbery, in which securities worth upwards of $50,000 were stolen. He denied, however, that he had stolen the bonds, some of which were found in his possession on the ranch here, claiming they were given him by an unnamed acquaintance. He claimed he had been forced by gangsters to sell the bonds.

Charge Was Filed.

As a result of his admission, a technical charge of transporting stolen bonds across state lines was filed by government officers here and soon thereafter Department of Justice Agent Criss left for San Francisco with his prisoner, and took with him the bonds which had been found in possession of the long-sought man.

Lived Here Once.

Robert L. Thomason's trail was first pinked up by operatives of the private detentive agency, who communicated with local officers five weeks ago on the tip the hunted man once had resided in Mendocino or Humboldt counties, and it was found Mr. Thomason had owned the Briceland tract in 1926 and had sold it to another party, who in turn had again sold it to a San Jose resident. The latter failed to meet tax payments and the property reverted to the state.

He Came Back.

Four weeks ago Mr. Thomason returned to the property, which had not been occupied for several months, and remained only a day or two, telling an acquaintance he was enroute to Medford, Oregon. He went as far north as Eureka and then turned back, arriving for the second time at the ranch last week. An officer who had been watching the place reported Mr. Thomason's return Thursday night and a trap was set for seven o'clock the next morning, with Department of Justice Criss and other officers from Mendocino and Humboldt counties in the posse.

Made No Resistance.

Mr. Thomason was taken without a struggle and was hurried back to Ukiah for grilling before starting for San Francisco on the first leg of a trip back to New York and Chicago.

Had Some Funds.

When searched by Secret Service Officer Criss the prisoner was found to have about $50 in cash and traveler's cheques amounting to about $200. A bankbook showed he had approximately $200 on deposit in a Eureka bank. The suspected man was not armed when arrested.

POP MARSHALL MOUNDSMAN A SOUTHPAW GEM

Left Handed Hurler A Real Phenomenon; Struck Out 17

WAS 17 INNING GAME

Not Content With This He Hit Safe Three Out Of Four

(Fort Bragg Advocate)

Ado Severi, left-handed pitcher for "Pop" Marshall's baseballers, entered baseball's hall of fame Sunday afternoon, when he pitched a no-hit, no-run game against the Hayward Merchants of Hayward.

Something Else Again.

In addition to this pitching feat, Ado struck out 17 batters and hit safely three times in four trips to the bat. Only three men reached first base, two by passes issued by Severi and one when first-baseman Cernac missed a throw from shortstop Dornan.

Former Officer Is Here On A Visit

Clarence F. Ganter, for years a deputy sheriff in Mendocino county and now connected with the Fish and Game Commission with headquarters at Mt. Shasta, was renewing acquaintances here. Mr. Ganter is one of the best fingerprint men in this part of the state, having acquired that knowledge while connected with the administration of former Sheriff R. R. Byrnes here.

Dr. E. R. Melbro, new addition to the county school superintendent's office, will assume his duties here next month.

Harvey Reynolds, for years a coast cattleman and a member of the firm of Stickney & Reynolds and now ranching in Little Lake valley, was here Thursday.

Personal Mention

Mrs. Ruby Dunlap was visiting in the city the first of the week from Covelo.

Mr. and Mrs. E. A. Eversole and family enjoyed Sunday at Blue Lakes.

Mr. and Mrs Leonard Michaelson go to San Francisco this evening and plan returning tomorrow evening.

Mrs. John Rawles was at Cloverdale last week where she went to be with her mother, Mrs. S. M. Read, who had been seriously ill but is now reported somewhat improved.

TALKED TO ROTARIANS

James T. Greig, traveling commercial agent of The Railway Express Co., was speaker at Rotary Club Tuesday. C. Roy York, local Express agent, was a guest of Walter Sandelin at the meeting.

Mrs. E. L. Chelli and daughters, Victoria and Effie, will go to Berkeley Memorial day and will visit Mrs. Chelli's mother the balance of the week.

Martha Hansen in training as a nurse in San Francisco who was home last week has returned to resume her duties.

PHIL LOBREE DEAD

Philip Lobree, pioneer Point Arena merchant who has been ailing some time, died at his home in Point Arena Sunday.

Edward Squires who has been employed in Nevada some months has returned to his home in Ukiah.

Wayne P. Burke
ATTORNEY AT LAW
Republican Press Building
Ukiah, California

NEW LOW RATES

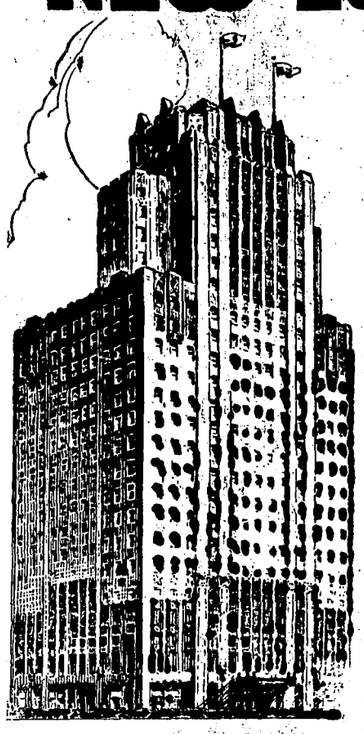

BEGINNING AT $3.00 FOR ONE PERSON
$4.00 double . . . . $5.00 for twin beds
SIR FRANCIS DRAKE
SAN FRANCISCO'S NEWEST AND MOST MODERN DOWNTOWN HOTEL . . POWELL STREET AT SUTTER
Now you can enjoy the best of accommodations in San Francisco at a new low price, in a hotel located in the very heart of everything.
Also new low weekly and permanent rates.
Conference rooms, private dining rooms, the usual unexcelled Sir Francis Drake cuisine in dining room and coffee shop—Garage in building with direct elevator service.

County News

Helen Okerman has forged ahead in the Home-owned Stores contest at Fort Bragg.

Ranchers report a scarcity of men who could be used in the hay fields at this time.

Elaborate programs for Memorial day will be carried out in most of the communities of the county.

If you fail to read The Republican Press you will not get all of the news of Mendocino county.

Dr. C. V. Whited, of Mendocino, was elected Chief Ranger of Foresters of the Pacific Coast at San Francisco last week.

Junk buyers are busy on the coast and many purchases are being made.

Twilight league baseball is on at Ukiah and great crowds are being attracted.

Reports from various places about the county indicate predatory animals are growing more numerous.

Dewey Hart, former attendant at the State Hospital, Talmage, who allegedly stole $890 from a patient's estate, has had his term at San Quentin set at six years.

Oscar Anderson, of San Francisco, while on a visit to Fort Bragg friends, died suddenly last week.

The automobile of E. P. Smith, Ukiah jeweler, stolen some weeks ago, was located by Sonoma county officers in a garage at Petaluma.

Chas. E. Barrett convicted of immoral relations with a small Ukiah girl must serve two consecutive five-year terms, the parole board decreed.

Classified advertising in The Republican Press rarely fails to get quick, satisfactory results.

Another big wrestling carnival will be held at Dreamland Friday, May 31.

The Studebaker sedan owned by Harley Snook caught fire and burned in Ukiah Wednesday night.

A. M. Hansen, of Caspar, who pleaded guilty to a charge of reckless driving has been granted probation.

Gilbert Solman, of Willits, who deserted his wife and small children has been sentenced to nine months in jail.

A private dinned was held for Archbishop Mitty in Fort Bragg last week.

Richard Dobler, employed at the Cold Creek Hatchery, died last week and the remains were shipped to North Dakota.

The California Grape Products Co. with main office in Ukiah, will build a million gallon capacity winery in Kern county.

The Pacific Telephone & Telegraph Co. won the $50,000 damage suit against it in superior court filed by Mrs. Elphie Dempsey, whose husband was killed by a falling telephone pole two years ago.

HERE FROM CUMMINGS

Mr. and Mrs. C. D. Gill, accompanied by Mr. Gill's mother, were in Ukiah Monday from their home near Cummings in the northern part of the county where they own an auto camp and have an airport. Mr. Gill stated since they started operating the airport more than a hundred planes have landed at the field.

Mrs. Kate Nicholson left yesterday for Covelo to pass Decoration day with old friends in Round Valley. Mrs. Nicholson for years resided in Covelo and her husband is buried in the cemetery at that place.

GOES TO SANTA ROSA

Miss Frances Henley has taken an apartment in Santa Rosa for the summer.

Mr. and Mrs. Edward Michaelson and daughter, Marjorie, were here from Santa Rosa Sunday. Mr. Michaelson is employed on The Santa Rosa Press-Democrat. The Michaelson home for a number of years was in Ukiah and the trip here renewed acquaintanceships.

CLEAR LAKE'S ROW IS OVER

San Franciscan Given Title To Property In Bankruptcy

(The Lakeport Bee)

The Clear Lake Beach Company and the Lucerne Country Club, bankrupt, were sold last week to D. V. Reeves, of San Francisco, for the cash sum of bankrupt organizations. The sale price was posted by Mr. Reeves in Lakeport with H. Vincent Keeling, as trustee of the bankrupt organization. The sale matter came regularly before J. W. Kingren, federal referee in bankruptcy, at Ukiah, for confirmation.

Deal Has Been Pending.

An order of sale was previously granted Referee Keeling and the deal with Mr. Reeves and his associates has been pending a week or more . The principal assets of the two corporations are included in the sale price as stated, $27,000.

Much Development Anticipated.

Considerable development will probably take place in the near future if the sale is confirmed, according to the opinion expressed last evening by H. Vincent Keeling, trustee of the bankrupt organizations, who has handled all business pertaining to the creditors of the bankrupts. His alertness caused the alleged claims of R. J. Palmer, former president of the Clear Lake Beach Company, and his wife, amounting to more than $57,000 to be thrown out and disallowed.

Will Help County.

Lake county will be greatly benefitted if the new development at the beach property is carried out.

Remember These Things Always!

The following closures and restrictions will be placed in effect June 1 on the Mendocino National Forest by order of the Regional Forester: The entire forest will be closed to the discharge of fireworks; the forest will be closed to smoking, except at places of habitation and in special posted areas; Erickson Ridge windfall area will be closed to all forms of use by reason of the high fire hazard; every automobile or pack train party camping in the forest must carry standard fire-fighting tools, axe and shovel; Campfire permits must be secured to build campfires on National Forest land.

HAD OPERATIONS

Mrs. C. R. Yarbrough, of Redwood Valley, was operated on on for acute appendicitis Wednesday morning by Dr. G. K. Abbott. Miss Vera Emerson, Dr. Abbott's office nurse underwent an emergency operation at St. Helena Sanitarium Sunday. Dr. W. B. Holden, of Portland, Oregon, who has been visiting Dr. Abbott here, assisted in the operation.

John Wipf and Paul W. Poulos were in San Francisco last week on wrestling matters.

Don't Sleep On Left Side—Affects Heart

If stomach GAS prevents sleeping on right side try Adlerika. One dose brings out poisons and relieves gas pressing on heart so you sleep soundly all night. Morris Drug Co. and E. B. Gibson, Druggist.

Don't Forget

Mrs. Crinella and Mrs. John Venturi will serve

CHICKEN & RAVOLI DINNER

50c

PER PLATE

at Riviera

from 7:30 on

SATURDAY NIGHT

June 1

Don't Threaten Asking Favors

The Republican Press has received a letter from Assemblyman M. J. Burns, of Humboldt and Mendocino counties, in which he enclosed a telegram he had received from a Mendocino county organization in which he was directed to take a certain stand in connection with a matter coming before the legislature. In the telegram Assemblyman Burns was told the manner in which he should vote and directed to at once communicate with the organization and let his position be known. Mr. Burns referred the matter to The Press as to the responsibility of the party signing the message and announced his intention to follow the dictates of his conscience in all matters. In this Mr. Burns is entirely right. While he is the representative of the people, he at the same time must be accorded the privilege of deciding what he thinks best to do. The courage of Assemblyman Burns merits respect.

Don Bear One Of Many To Lose Jobs

Screech of the locomotive whistle, clang of the bell and puffing of the engine, the "All aboard" of the conductor and the chug-chug-chug of the iron horse will soon be memories of a bygone day in the Valley of the Moon that for more than a generation has been provided with railroad service over the Northwestern Pacific system, following the recent order to curtail N. W. P. service. With the taking off of the train to "The Valley of the Moon," Don Bear, veteran conductor and for years making his headquarters here, is to lose his place. Mr. Bear is nearing the age of retirement and it is to be hoped he is given some berth with the company his long, faithful service merits.

Much Wool Selling At 25 Cts. A Pound

(Cloverdale Reveille)

The price of wool this week rose to 25 cents a pound and many of the growers are selling. Wool in considerable quantities is now being moved to San Francisco, it is reported by George Cavalli, who is again this year buying wool. The first sale reported in this section was that of the Foster clip, which brought 22 cents. Most growers were unwilling to sell at that price, holding out for the two-bit price.

Mrs. Keith C. Eversole motored to San Francisco and had a short visit there last week.

Miss Lillian Salls is home after enjoying a visit at Stockton with her grandmother.

• NO WASTED CURRENT
• NO SCORCHED CLOTHES

Coleman Automatic ELECTRIC IRON

THE Coleman Automatic Iron *saves $2 to $5 a year on electric current.

When it reaches the temperature at which the thermostat is set, the current is automatically cut off. It *"coasts"* or *"free wheels"* on stored heat. 40% of the time it is in use it consumes no electricity. This saving on your electric bill goes on year after year as long as you use your Coleman! This same automatic action of the thermostat eliminates fire danger and scorching of clothes. Saves work . . . does *more* than the ironing.

The Coleman is beautifully designed and finished in super-chromium. Has long tapering point, button bevel and glass-smooth ironing surface.

Come in and see this beautiful iron. Let us prove our statements about the money it saves you.

* Based on domestic rates ranging from 4c and up per kilowatt-h

BARKER HARDWARE CO.
BECHTOL HARDWARE AND PAINT CO.
GIBSON HARDWARE.
Ukiah, California

WHITE ELEPHANT OF ELKS AT SANTA ROSA OFFERED "CHEAP"

Structure Mendocino Elks Helped Pay For Almost Given Away

A definite proposal for the acquiring of the former Elks building at Fourth and A streets in Santa Rosa by the city of Santa Rosa on a 40-year-lease basis at a figure that would pay itself out in rental incomes was made directors of the Santa Rosa Chamber of Commerce by M. F. Chenoweth, of the California Western States Life Insurance Company, present owners of the building.

Excellent Terms Made.

Mr. Chenowith offered directors the building at a figure only slightly in advance of the present rental income, payable over a 40-year period, at the end of which time title of the building would pass to the city at no expense to the municipality.

Many From Here Helped.

It will be recalled a great many Mendocino county men were induced to join the Elks lodge and did so only to find they were being called upon to support a white elephant at Santa Rosa. The Santa Rosa lodge having undertaken to pay off a huge debt on the building in which the Elks lodge was housed. Gradually one after another Mendocino county Elks dropped out of the lodge until at the present time the membership hereabouts is nothing like what it used to be. The falling off of membership was not actuated by anything reflecting on the lodge but simply because of a disinclination on the part of Mendocino Elks to help maintain a top-heavy organization in Santa Rosa from which, because of infrequent visits to Santa Rosa, they derived no benefit.

ATTENDED INQUEST

W. A. Thornton was at Willits last week where he went to report the inquest on the body of Purl Leggett, who was killed in a train accident near Dos Rios.

Jimmie Holland, popular employe of the local postoffice force, is enjoying his 10-day vacation.

Judge Rutherford Will Talk Sunday

There will be a lecture on a government subject of world-wide interest by Judge Rutherford, Sunday, June 2, at noon, Pacific standard time, direct from the auditorium in Washington, D. C., over an international network of stations. Topic will be "Is There Hope for Good Government?" Judge Rutherford will submit the Bible answers that will give you hope. Hear him in person at Washington, D. C., over KMPC 710, Beverly Hills; KIEM 1210, Eureka; KMTR 570 or KNX 1050, Hollywood; KGER 1360, Long Beach; KFAC 1300, Los Angeles; KGDM 1100, Stockton; KROW 930, San Francisco.

15 Granted Papers By The Government

At hearings conducted here last week 15 foreign- born residents were granted their papers. Those in the list included Rosina Del Carlo Balassi, Jermiah Fernandez, Ivar Leonard Hanson, Erik Valbird Pearson, William Russell Todd, Nancy Ethel Todd, David John Doig, Giuseppe Cortopassi, Peter Gerber, Yvonne Tamborini, Vladimis Socis, of Fort Bragg; William Davis Ford and John Feucht, of Ukiah; Insido De Barnardi, of Little River; Anton Hischier, of Comptche.

F. L. Bechtol Buys Caruthers' House

It was stated last week F. L. Bechtol had purchased the residence property of Mrs. Elsie M. Caruthers and would remodel it at once. The alteration will include additions to the property so as to make it into two modern apartments which Mr. Bechtol will retain for rental purposes.

IS IMPROVING

Virgil Zanoni who was badly hurt in a car accident on the south coast and taken to Santa Rosa for treatment is reported considerably improved.

WRESTLING

DREAMLAND
FRIDAY EVENING
MARCH 31

John — MAIN EVENT — HANS
Webber - Schroeder
210 pounds — 90 minutes—2 out of 3 falls — 210 pounds

Fernando — SEMI-WINDUP — Mike
CORONI vs. SCHULTZ
210 pounds — 45 minutes—2 out of 3 falls — 212 pounds

Mike — OPENING BOUT — Doug
STRELICH vs. WYCOFF
215 pounds — 30 minutes—One fall — 215 pounds

Admission — Ringside $1.10; Reserved 75c; General 55c
Tax included

Reserved seats for sale at Barker Hardware, Bechtol Hardware, Forks Cafe, Harold's Tavern, Ukiah Liquor Store, or Call 350-W

Referee appointed by State Athletic Commission
Sol Cohen, Promoter

No Extra Charge for Children
--when they occupy same room with parents

FREE DRIVE-IN GARAGE

CONVENIENCE with Economy. No parking expense . . . no traffic tag worries. Just drive in, leave your car with Olympic's attendant, and take the elevator to your modern, comfortable room.

All rooms with tiled bath, shower and radio reception

Single, $2.00, $2.50; double, $3.00, $3.50 twin beds, $4.00

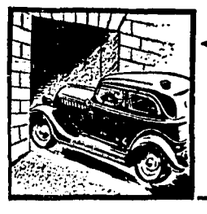

NEW HOTEL
OLYMPIC
230 Eddy St. San Francisco

Personal Mention

Mr. and Mrs. A. L. Harris were at Livermore last week and visited there with friends.

Miss Erla Yarbrough passed the weekend at the home of her parents, Mr. and Mrs. C. R. Yarbrough of Redwood Valley.

Mrs. Chas. Gibson was in the city several days last week, attending the funeral of a friend. She returned home Wednesday.

Frank Devoe, in charge of construction at the State Hospital, Talmage, is again on the job after having had a vacation of two weeks.

Walter Sandelin, head of The Palace Hotel went to Santa Rosa Friday evening to be present at a Masonic installation held there that night.

Mr. and Mrs. George P. Anderson are entertaining Mr .Anderson's sister, Mrs. E. M. Cox, of Santa Rosa, who is here for a short visit.

K. N. Hengeveld, the florist, went to San Francisco Friday and returned Monday evening with a full stock of flowers for Memorial Day.

Le Verne M. Scott, who was transferred to Petaluma a few weeks ago, was here for an over-Sunday visit with his parents, Mr. and Mrs. A. D. Scott.

Donald Fullerton, who is attending the State School of Mines at Socorro, New Mexico, is at home with his parents, Mr. and Mrs. O. N. Fullerton.

Lynn LaPorte, who has a job with the Standard Oil Co. at Richmond, was in town over the weekend, returning to his duties in the bay district Sunday afternoon.

WOULD MARRY

A marriage license application was made last week by Louis C. Borgna and Helen M. Gamberg before County Clerk Harry M. Burke.

Press Want Ads are sure to bring satisfactory results.

TOWNSENDITES HOLD MEETING

Eighty-eight Members Taken In At Session Held Last Week

The Ukiah Townsend Club held its regular business meeting at Gambrel hall Tuesday evening. Eighty-eight new applications for membership were received. The officers of the club are B. Cole ,president; E. B. Ball, secretary; A. D. Scott, treasurer.

Meet Twice Monthly.

Regular meeting nights are the first and third Tuesdays of each month at eight o'clock. President Van Horn of the Calpella Club gave a very interesting talk. After the club adjourned, the ladies served refreshments in the banquet room.

OFF FOR SCOTLAND

Mrs. John Wilson is leaving shortly for Motherwell, Scotland, for a visit with relatives. Mr. and Mrs. Wilson own a fine property, The Bonnie Brae orchards in the Calpella section.

VARICOSE ULCERS —OLD SORES

HEALED AT HOME

No enforced rest. No operations nor injections. The simple **Emerald Oil** home treatment **permits you** to go about your **daily routine** as usual — while those **old sores** and ulcers quickly heal up **and** your legs become as good as new.

Emerald Oil acts instantly to ease pain, reduce swelling, stimulate circulation. Just follow the easy directions—you are sure to be helped or money back. Morris Drug Co. and druggists everywhere.

VISITING IN OREGON

Mrs. M. J. Johnson, of Upper Lake, mother of Mrs. Ruth Mankins of this city, left yesterday for Portland and will enjoy three months or more with her sisters in Portland, Medford and Scappoose, Oregon. She expects to be home before Thanksgiving.

Mr. and Mrs. W. R. Dear were in San Francisco last week.

Mrs. Elsie Caruthers and her daughter, Mrs. Carmelita McGimsey, were in Ukiah from the bay district last week.

Building Contractor
C. W. GIBSON
Parties having work in my line may be provided helpful suggestions without extra cost.
Phone 625 Ukiah

FOR THE FIRST FOUR MONTHS OF 1935

FORD V-8 outsold its two nearest competitors combined

In December, 1934, Mr. FORD said, "We will build a Million Fords in 1935." On May 1st, 1935, Ford production passed 550,000. ONE-HALF Mr. Ford's daring 1935 goal achieved during the first ONE-THIRD of the year!

MONTGOMERY WARD

A Special Showing!

New Spring Wash Frocks

For Sports, Street, and Formals! Stripes! Plaids! Checks! Florals!

Piques! Pic Pons! Voiles! Basket Weaves! Suzana Checks! Flock Dots! Broadcloths! Seersuckers!

1.95

A most thrilling presentation of all that's new in wash frocks — and a typical example of Wards great values! Colors and patterns galore — and plenty of white and pastels. All beautifully made! Full range of sizes, 14 to 52.

98c

You'll hardly believe that 98c could buy so much! Striking prints and sheers in guaranteed washable colors! Dressy and shirtmaker styles in plaids stripes, checks, and florals! Models for sports, for shopping, for afternoon, for street wear! Women's and misses sizes, 14 to 52.

• **BUY NOW!**
Get All You'll Need for Vacation—for the Gay Summer Months!

An Event You Can't Afford to Miss!

MONTGOMERY WARD

SCHOOL AND PERKINS STS. PHONE 622 UKIAH, CALIFORNIA

SOCIAL AND CLUB EVENTS

25 YEARS OF WORK REMEMBERED

The Order of Eastern Star honored Mrs. Martha Toles on the silver anniversary of her office as secretary. The rituals of the order were carried out with great beauty and ceremony by the officers. Mrs. Nina Banker, chairman of the evening, presented Mrs. Toles a Memory Book, inscribed by each matron under whom she had served as secretary in the 25 years of her work. Mrs. Toles responded to the gift with remarks about her pleasure and appreciation of the gift. A delightful musical program followed the bestowing of the gift. Mrs. Margaret Byrnes sang "I Passed By Your Window" and a quartet contributed several numbers. Refreshments were served in the banquet hall, which was decorated with roses for the affair. Mrs. Toles was seated at the speaker's table in front of a huge cake on which was 25 lighted candles.

TRIO HONORED

A birthday dinner, celebrating the birthdays of three of the guests, was given by Mr. and Mrs. William Bromley Wednesday evening. The guests of honor were Mrs. C. A. Bernhard, Mrs. George Anderson and Dr. Robherd Thomas. Rhododendrons and broom were used in decorating the dinner table and the rooms. Covers were laid for Mr. and Mrs. George Anderson, Mr. and Mrs. C. A. Bernhard, Dr. and Mrs. Robherd Thomas, Miss Etta Chase, Mrs. Janet Lynch and Mr. and Mrs. Bromley.

MRS. PAULI HOSTESS

Mrs. H. P. Pauli was hostess at a bridge foursome Wednesday afternoon at her home on Clara avenue. The group included Mrs. Irving M. Brazier, Mrs. Lottie Collins, Mrs. Guy Redwine and Mrs. Pauli.

CLUB DINED

Mrs. Louis Hofman was hostess to her bridge club Thursday afternoon. The party met at the Alpine Cafe for luncheon, and then drove to the home of Mrs. Hofman for the afternoon of contract.

AT RANCH

John L. McNab and family came up from Palo Alto the last of the week and enjoyed a few days recreation at the McNab ranch at Largo.

MILLINERY SALE

All Hats reduced at

EMERY'S

For 10 Days

Starting May 25

ATTEND WEDDING

Mr. and Mrs. K. N. Hengeveld, son Georges and daughter Mary are going to San Francisco this week to be present at the marriage of Miss Yvonne Rouquette, cousin of Fernand Domergue, in the French Catholic church at 7:30 o'clock, Saturday, June 1, and will attend the reception and wedding supper at St. Francis Hotel following the nuptials. When Lillian Hengeveld became the bride of Fernand Domergue and they went to France on their honeymoon, Miss Rouquette was a member of the party accompanying them and making the European tour by motor. During their stay in the city Mr. Hengeveld and family will be guests at the home of his daughter, Mrs. Domergue.

RELATIVES TO VISIT

L. J. Scooffy was here Saturday from Noyo Lodge to meet his relatives, Mr. and Mrs. Clarence Postley, who had motored from their home in Burlingame for a week's visit with Mr. Scooffy. The visitors are very prominent socially on the peninsula. Mr. Postley is an ardent fisherman and hunter, having made a trip to Africa some years ago in search of big game.

HOME FROM COLLEGE

Mrs. J. P. Smith returned last week from Oakland where she had been a guest of her mother, Mrs. E. Rolfe, and was accompanied home by Miss Marjorie Smith, student at the University of California, who will enjoy the summer vacation in Ukiah. Mr. Smith motored to Berkeley for his wife and daughter.

MRS. HENGEVELD HOST

The regular meeting of the A. & J. Club will be held next Wednesday at the home of Mrs. K. N. Hengeveld. Luncheon will be served by the hostess assisted by her daughter, Miss Mary Hengeveld, and the afternoon hours will be enjoyed with conversation and needlework.

TEACHERS DINE

Misses Kathern Macklin, Laura Kaiser and Audrey Hollenbeck were hostesses at a dinner Friday evening. Their guests included Mrs. Catherine Brown, Mrs. Margaret Foster, Miss Hulda Wenglein and Miss Elizabeth Ryder.

AT AUNT'S HOME

Kenneth Henry was here for a week-end visit at the home of his aunt, Mrs. Leslie E. Crawford, returning to Berkeley Sunday. Mr. Henry is a student at University of California and is entering his third year at Boldt Hall.

VISITED MOTHER

Mrs. Fernand Domergue, who has been a guest at the home of her mother, Mrs. K. N. Hengeveld the past 10 days, returned to San Francisco yesterday with Mr. Domergue, who motored to Ukiah Monday for her.

Constipation

If constipation causes you Gas, Indigestion, Headaches, Bad Sleep, Pimply Skin, get quick relief with ADLERIKA. Thorough in action yet entirely gentle and safe.

ADLERIKA

LAST DINNER BY TEACHERS HELD THURSDAY

The teachers of the Ukiah grammar school had a dinner meeting at the Rainbow Cafe last Thursday evening. This was the last get-together meeting of this group for the school year. In the center of the dinner table was a miniature fish pond, and each guest was given a tiny fish line and hook and requested to "fish" for favors. Much amusement was afforded by this. Bonbons were at each cover. Mrs. Margaret Foster was presented a beautiful electric toaster as a farewell remembrance from the faculty of the school. Mrs. Foster expressed her pleasure and appreciation for the gift, and invited those present to a tea she is giving June 8. The committee in charge of the dinner meeting comprised Mrs. Neil McClure, Mrs. Margaret Foster and Mrs. Hazel McCowen.

RENO WEDDING OF UKIAHANS IS ANNOUNCED

Miss June Whiteside, daughter of Mr. and Mrs. Roy Whiteside, and Leslie DeVee were united in marriage at Reno last Sunday.

Miss Whiteside formerly lived in Potter Valley where she attended high school. Mr. De Vee is a brother of Loren De Vee and Mrs. Oscar Phillips and is employed by the Vevoda Motor Sales.

The young couple will make their home in Ukiah following the honeymoon.

GOING TO FRANCE

June 8 Mrs. R. O. Rampont and daughter, Alice, will leave Ukiah for France where throughout the vacation season, Mrs. Rampont and daughter will visit the parents of Mrs. Rampont. They plan returning to Ukiah in time to permit Miss Rampont's entrance in the fall classes here.

CLUB YEAR ENDS

A dinner meeting marked the last of the Cultus Club year, the affair being held at The Palace Hotel Tuesday evening. Mrs. Mary Templeton and Miss Grace Toles were hostesses for the dinner and Miss Alice Lamb and Mrs. Jule Weber were in charge of the program.

CLUB WILL MEET

Mrs. J. P. Smith will entertain members of the Sewing Club at her home on West Clay street Wednesday afternoon when needlework will be the diversion followed by a tea service.

AT PARENTS' HOME

Mrs. J. Newell Rea accompanied Dr. Rea to the coast Sunday and will enjoy a visit at the home of her parents, Mr. and Mrs. Fred W. Stickney, during the next fortnight.

M-m-m

Fresh Strawberry

Pie

covered with whipped cream. Made in our own kitchen of the finest ingredients

Now Serving Fresh Strawberry Ice Cream

THE MAPLE

YEAR ENDS FOR CLUB IN AN IMPRESSIVE WAY

The Saturday Afternoon Club observed the last meeting of the club year with impressive ceremonies Saturday afternoon.

Luncheon was served club members at a table beautifully arrayed. Rainbow colors were used for decorations and lovely bouquets of sweet peas and tall tapers in rainbow colors made a beautiful setting for the luncheon and initiation services that followed.

The candles were lighted by the incoming officers, past presidents and club members representing various activities of the organization, while Mrs. Bessie Jamison read the symbolism of the ceremony.

Officers for the coming year who participated in the candle lighting ceremony were: Mrs. Olive Busch, president; Mrs. C. A. Bernhard, first vice-president; Mrs. Mark Eglin, second vice-president; Mrs. Bess Eversole, secretary; Miss Elizabeth Squires, treasurer; Mrs. E. L. Chelli, corresponding secretary; Mrs. W. D. L. Held, Mrs. B. W. Wessel and Mrs. Walter Higgins, board of council. The past presidents who represented the club Saturday were Mrs. William Bromley, Mrs. Louis Hildreth, Mrs. Rena B. Stout, Mrs. Ida Brown. Miss Grace Emery presented the past president, Mrs. Bernhard, and the incoming president, Mrs. Busch, lovely bouquets of flowers. Mrs. Bernhard responded to the presentation by speaking to the club of her work during the concluding year, and Mrs. Busch spoke of the future of the Saturday Afternoon Club under her leadership.

Music was furnished by a quartet which included Mrs. Margaret Byrnes, Mrs. Lorena Stout, George Anderson and Will Van Dyke. Mrs. Mark Eglin accompanied them at the piano. The Choral Section, led by Mrs. Egling, sang two lovely numbers.

Mrs. Bess Jamison was in charge of the rainbow ceremony for the afternoon. The luncheon was arranged by Mrs. E. M. McCorrison.

At the business meeting Mrs. Guy Redwine told of the visit to the convention at Del Monte, at which Mrs. Redwine, Mrs. Jessie Brunner and Mrs. Lottie Collins represented the club.

AT POINT ARENA

To attend the Mendocino-Lake branch quarterly meeting of the National Catholic Women's Council at Point Arena Saturday there were in attendance from Ukiah the following: Mrs. John Isnard, Mrs. Ellen McCarthy, Mrs. F. C. Bull, Mrs. M. Leonard, Mrs. J. C. Johnson, Mrs. Joseph Cunningham, Mrs. Cassie McGill, Miss Katherine Gobbi, Mrs. George O'Quest, Mrs. Jennie Sousa, Mrs. C. E. Lindsey, Mrs. F. J. Wegner, Miss Margaret Bordessa, Mr. and Mrs. August Garavanta, of Talmage, Father Berchmans Cantillion and Father Celestine Quinlan.

Press Want Ads are sure to bring satisfactory results.

BENEFIT DANCE

AT RIVIERA

BY MENDOCINO COUNTY TRAFFIC PATROL

EXCELLENT DANCE BAND AND VAUDEVILLE

The entire proceeds will be turned over to the Widows and Orphans Fund of the State Highway Patrol.

The entertainment features, supplied through the courtesy of The Shell Oil Co. will be

Dr. Forestus, Medicine Man
An Orpheum Headliner

Ebony Steppers
Two Tap Dancers

Carol Atherton, Singer
Was with Al Jolson in "Wonder Bar"

Mathew Denis, Pianist

Saturday Night, June 1

Ravioli and Chicken Dinner
from 7:30 on
60 cents a plate

FORMER HOPLAND GIRL MUCH FETED ON BAY

For the past week members of the younger set of San Francisco society have been honoring Miss Marion Hewlett, whose wedding takes place this week. Members of the Stanford Auxiliary of the Convalescent Home, of which Miss Hewlett is president, honored the bride-elect with a luncheon Thursday.

Friday, Miss Claire Zweig was hostess at a kitchen shower for Miss Hewlett and on Monday of this week Nichol Smith gave a cocktail party for Miss Hewlett and her fiance, Jack Jacob Pike, at the Nichol home in Burlingame. Mr. Pike was host at a bachelor dinner at Saratoga on Tuesday evening.

DINED ARCHBISHOP

Friday evening at Fort Bragg His Excellency Archbishop John J. Mitty was guest of honor at a dinner given by Otis R. Johnson, vice-president and general manager of the Union Lumber Company, at which were present Archbishop Mitty and his secretary Rev. Father Collins, L. J. Scooffy, Dana Gray, Father Ambrose Brunton and Father Anthony Holmes. The dinner was held at the guest house of the Union Lumber Company.

HAD A PARTY

Mrs. H. H. Wise entertained a group of little tots at a party in honor of her daughter, Dixie, whose sixth birthday was last Friday. The little guests who enjoyed the afternoon of games and the delightful birthday supper were Maxine Hines, Audrey and Jean Martz, Hugh Preston, Dallas Dunham, Barbara Wise, Betty Lou Parsons, George and Dick Wildberger, Bobbie Johnson, Jimmie Sacchi.

ON SHORT VISIT

Dr. and Mrs. Lynn Wessels, of San Francisco, were in Ukiah over the weekend visiting at the home of Attorney and Mrs. A. L. Wessels. Dr. and Mrs. Wessels are on a vacation trip which will include points of interest in southern California. Dr. Wessels is a member of the medical staff of the City and County Hospital of San Francisco.

ABLE TO BE OUT

Mrs. Mary Ruddock, one of Ukiah's most beloved pioneer mothers, has so far recovered from her long illness as to be able to take short drives of interest about town with her daughter, Mrs. H. L. Preston, and her friends are greeting her most cordially and rejoicing with her in her return to better health.

O. E. S. BANQUET ATTENDED BY MANY OUTSIDERS

Mrs. Minnie Viola Collins, Worthy Grand Matron of Eastern Star, was honored guest at a special meeting of the Order Monday evening. A 6:30 banquet was served in the banquet hall of Masonic Temple, at which 125 members of the order attended. The banquet hall and table were beautifully decorated in rainbow colors, sweet peas and roses being used in the color scheme.

Following the banquet, a joint session of the local lodge and Willits and Covelo Chapters, gave the rituals of the order for the Worthy Grand Matron's approval. Mrs. Collins, dressed in a striking black and white satin gown, carried a lovely bouquet of peonies, a courtesy of the local chapter. Mrs. Collins is from San Francisco. Among other officers of Eastern Star present at the meeting were Mrs. Pervine, Deputy Grand Matron from Sonoma county, and Mrs. Hale McCowan, Past Grand Matron of California. Visitors from Richmond, Petaluma, Healdsburg, Cloverdale and San Francisco were present at the meeting also.

Following the rituals of the order a program was given, Mrs. Margaret Byrnes singing a group of songs, and a quartet, Mrs. Byrnes, Mrs. Lorena Stout, George Anderson and Will Van Dyke, sang several numbers. Mrs. Louise Bernhard gave a clever reading and after the meeting a social hour followed and punch was served by members of the committee.

About 200 were in attendance at the meeting. Officers of the Eastern Star assisted by members of the various committees were responsible for the perfectly planned affair.

HOME FROM CITY

Mr. and Mrs. A. R. Steiert returned last week from a trip to San Francisco where they were guests of their daughter, Mrs. Paige W. Payne several days.

Mrs. T. J. Peterson was quite sick the first of the week with an attack of influenza.

Dr. R. D. Withrow
Dentist
Republican Press Building
Phone 446

CHICKEN TAMALES

Special prices to parties and dinners. 210 W. Perkins, rear of Bank of America. 15c

KOSMOS CLUB WILL INSTALL AT A LATER DATE

The annual meeting and luncheon of Kosmos Club was held Thursday afternoon at Saratoga Springs.

Owing to the absence of Mrs. Emily Miller, the incoming president, the formal initiation of the new officers was postponed until a later date.

Luncheon was served the group in the dining room of the resort, and an informal discussion of club affairs followed. It was decided to hold four events during the summer months for raising money to obtain shoes for the needy.

Mrs. E. L. Williams and Mrs. Burnham Heryford were guests of the club.

OPEN CAMP

Mr. and Mrs. H. E. Davis opened their summer camp on Blue Lakes last Sunday, inviting a number of friends to pass the day at the lake. The party included Mr. and Mrs. Walter Sandelin, Mr. and Mrs. Howard Crouche, H. E. Dewey, Mrs. K. N. Hengeveld, Mrs. Lillian Domergue, Mrs. Mildred Smith, Christine and Buddy Smith.

CATHOLIC PICNIC

A score or more members of the Young Ladies Sodality of the Catholic church enjoyed a picnic at Blue Lakes Sunday.

R. R. Ingels, newly appointed member of the State Highway Commission, was at Sacramento several days the past week.

FOR THE FIRST FOUR MONTHS OF 1935

FORD V-8 outsold its two nearest competitors combined

"Everybody likes a Bargain ... Half-Price Electricity is a Real One"

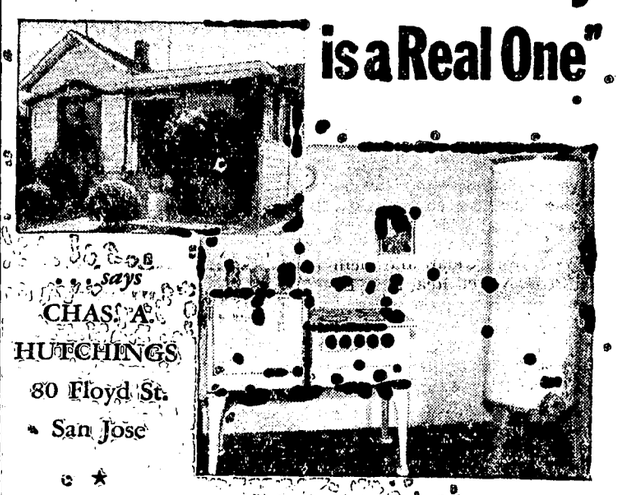

says CHAS. A. HUTCHINGS 80 Floyd St. San Jose

AN AVERAGE monthly bill of $4.74, with Half-Off on Extra electricity, gives to the Hutchings' home the modern, convenient services of the electric range, electric water heater, refrigerator, washing machine, lighting and additional smaller appliances. There is proof that electricity today is one of the greatest bargains in the home.

Read this letter from the Hutchings:

"Since the half-off plan has been in effect, we have enjoyed some very pleasing discounts on our electric bill.

"The electric range, water heater, refrigerator and washing machine which we installed last fall are all the more comfort and convenience now that your company is making such a bargain of electricity.

"The new appliances are operating on the extra electricity plan, and so far have cost very little to run. The total bill for January was $7.73 less the $2.73 discount or net $5.00. The February bill netted $4.69 while the March bill with the $2.54 discount was only $4.53.

"Everybody likes a bargain and we can sincerely recommend your offer as a real one."

NOW 238,346 ARE SAVING MONEY THIS WAY

½ OFF EXTRA Electricity means: When your electric bill in any month of 1935 is greater than your bill for the corresponding month of 1934, at same location, YOU GET A 50% DISCOUNT ON THE DIFFERENCE.

Electricity Is Cheap . . . Use More of It

* * *

SEE YOUR DEALER OR THE

P·G·and E·

PACIFIC GAS AND ELECTRIC COMPANY

Owned · Operated · Managed by Californians

120-535

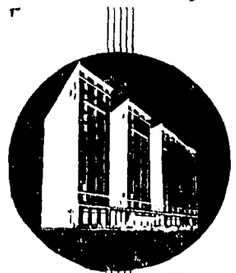

Overlooking Union Square Center of City's Activities . . .

In San Francisco

STOP AT THE

HOTEL ST. FRANCIS

You'll enjoy the excellent cuisine, superb service, and moderate rates at San Francisco's largest and finest hotel . . . world famous dining rooms serving delicious food at sensible prices. Rates from $3.50 Single, $5.00 Double.

MANAGEMENT, JAMES H. McCABE

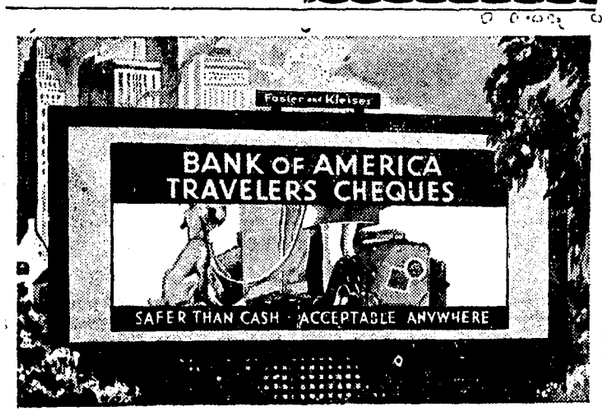

Whenever you go
Wherever you go
carry Bank of America Travelers Cheques

With your funds safely converted into these attractive blue and gold certificates, your money is protected against loss or theft. Bank of America Travelers Cheques are backed by the resources of America's 4th largest bank. They are obtainable at slight cost, in convenient denominations folded in a neat wallet-pack, through any Bank of America branch or other authorized agent.

When you attend the San Diego Exposition carry Bank of America Travelers Cheques

BANK of AMERICA

NATIONAL TRUST & SAVINGS ASSOCIATION

A Statewide National Bank

COMMERCIAL SAVINGS — MEMBER FEDERAL RESERVE SYSTEM — TRUST SAFE DEPOSIT

A FINE FIGHT FINALLY WON

Ukiah Attorney Rewarded After Struggle Of Years

The six-year legal battle over the discharge of Dr. Walter Rapaport as assistant physician at the Mendocino State Hospital was ended last week by Superior Judge Malcolm C. Glenn, who rendered a judgment ordering the state to pay Dr. Rapaport $26,640.16 in back salary and expenses.

What It Pays For.

The judgment covers the period between 1929, when the doctor was discharged, to 1934, when the third district court of appeals ordered his reinstatement. A demand for compensation for attorney's fees and court costs was not allowed.

Story Of The Case.

Attorney A. L. Wessels deserves to be congratulated on the fight he made for Dr. Walter Rapaport who was wrongly deprived, through a political frame-up, of his place at Talmage. Dr. Rapaport was a newcomer here, he had no friends in this section and was not in a position to carry on a fight against the state. Attorney Wessels took the suit, as a friend of Dr. Rapaport and while Dr. Rapaport struggled to get a start in his profession at Oakland, Mr. Wessels paid the expenses of the litigation and made the winning fight.

Like Many Others.

The good spirit shown by Attorney Wessels in the Rapaport case is but one of many The Republican Press has seen Mr. Wessels make and it is very glad, because it establishes the fact an injustice cannot always be done and the offending party get away with it, and the further fact that in this instance Mr. Wessels earns one of the largest fees ever received by an attorney in Mendocino county.

Many From Here Enjoyed Abalones

Among those who made the trip to the coast Sunday for the purpose of attending the delicious abalone dinner which was served at Fort Bragg were the following from Ukiah and vicinity: Dr. J. Newell Rea, E. A. Eversole, Harold Brunner, Dr. J. J. Kirwin, Preston Cherry, Merle Iversen, Chas. Gibson, John Rawles, Charles Ciancio, Dr. R. B. Toller, John Austin, A. E. Fox, James E. Busch, Ray Fletcher, Paul Anderson, Roy Sloper, Joseph Weber, James Cleland, Geo. O'Quest.

ATTENDED FUNERAL

Judge and Mrs. J. W. Kingren went to Manchester Sunday to attend the funeral of Mrs. Kingren's uncle, the late J. D. Gilmore ,aged southcoast pioneer who died Thursday.

WALLPAPER

What child will not be doubly happy with a gay nursery paper on the walls of her room? Let us show you the charming papers suitable for your nursery.

BARKER HARDWARE CO.

Try Barker's—They Have It

CHAS. SWANFELT
Carpenter and Builder
Phone 614 Ukiah, California

Crossing Time On Bridge Told

A. J. Donnelly, who guides the destiny of Mobilgas and Mobiloil in Northern California, gives interesting figures for motorists on the new Bay Bridge—for example—the Buick touring sedan shown in inset will be able to cross the Bay proper in six minutes on 1.2 quarts of gasoline. On an estimate of 8,000,000 cars the first year, this means a gas consumption of 4,320,000 gallons.

Bay bridge statistics are very interesting to all northern California and the general figures involved in the construction of the bridge make unusually good reading. However, the building of the bridge is in other hands and what motorists are interested in is what it will do for them. A. J. Donnelly, general manager of the northern California division of General Petroleum Corporation, marketers of Mobilgas and Mobiloil, has estimated that taking a car of average gasoline consumption—for example, a Buick touring sedan, consuming gasoline at the rate of 15 miles per gallon—2.16 quarts will cover the entire distance including the approaches, while 1.2 quarts will cover the part of the span actually over the bay.

Time It Requires.

Operating at the state speed of 45 miles per hour, the entire span, a distance of 8¼ miles, will be covered in 10.8 minutes, while the actual bridge span, 4½ miles, will consume six minutes—and, of course, Mr. Donnelly says this calls for Mobilgas.

Takes Little Gas.

Estimated vehicle traffic by bridge the first year is 8,000,000 cars and on a basis of 2.16 quarts of gas consumed on the bridge the first year there will be 4,320,000 gallons used. Figuring the span actually over the water, consumption will be 2,400,000 gallons, an increase of this amount over other years, as it is territory hitherto untraveled by autos.

BURNINGS TO END SATURDAY

Foresters Give Warning About Fires In Wooded Sections

Increased fire hazard brought on by the high temperature and low humidity resulted in a warning being issued by state foresters last week against burning in wooded areas. Fire permits will hereafter be required for any burning in timber districts, they declare. All slash burning has been banned for the remainder of the summer fire season, but permits will not be required until Saturday, however, for fires in rural districts other than the wooded areas.

Warm Wave Did It.

The rangers had not intended to officially close the fire season until the first of next month, but last week's extremely warm weather coupled with low humidity and a northwest wind made it necessary to take precautions against forest fires.

Are Getting Ready.

Meanwhile foresters are preparing for fire control during the summer months. Plans are being made for adding a second fire suppression crew in the county this year, and applications from men wanting such summer work are now being accepted. The crews will likely be placed at work July 1. The men are employed full time, so they are on call day or night to fight fires.

OUT AGAIN

Street Commissioner S. D. Crabbe, after an illness which kept him in bed two weeks, is about once more.

Mannon & Brazier
Attorneys and Counselors At Law
Savings Bank Building
Ukiah, California

Expect Much of The Palace Hotel San Francisco

Expect much of San Francisco's famed Palace Hotel—for you will receive much. Expect large, modern, and comfortable guestrooms, for example. The Palace covers a city block of two acres, yet it has only 600 rooms, all of them large, all with bath. Expect, too, courteous forethought for your needs; fine food in distinguished restaurants; beautiful surroundings; and shops, theatres, financial and commercial districts close at hand.

From $3.00 per day (Single) up

The PALACE HOTEL
SAN FRANCISCO
Archibald H. Price, Manager

EYE INJURY IS A SERIOUS ONE

D. E. McAbee Suffers From Steel Shaving Entering Optic

Special Correspondence of The Press

ANDERSON VALLEY, May 28.—D. E. McAbee suffered an eye injury Thursday while working on a lathe at the Live Oak Garage when a piece of hot steel flew into one of his eyes. The injury was not thought serious at first and Mr. McAbee continued to work the next day but Monday the eye was so much worse it was necessary to take Mr. McAbee to Santa Rosa for treatment.

Mr. and Mrs. M. I. Burke and son, Charles, were recent guests of Mr. Burke's parents, Mr. and Mrs. I. C. Burke, for a week.

May Extend Lines.

H. I. Wood, of the P. G. & E., passed Tuesday in Navarro and vicinity and will return this week to complete canvassing patrons. It is to be hoped the electric line will be extended to the lower end of the valley.

Talked On Peace.

Frank M. Patterson, of the high school faculty, gave an interesting and instructive address on "World Peace" at Boonville church Sunday morning.

Mrs. Wayne P. Burke, of Ukiah, passed the weekend here with her parents, Mr. and Mrs. Geo. E. Clow, and joined other club members at the Anderson Valley Unity Club luncheon Saturday.

Mr. and Mrs. Martin Gleason motored to Santa Rosa Monday.

Organize A Club.

J. C. Hurley and Mrs. DeEnglehart were speakers at a Townsend meeting Thursday evening. Mr. Cole, organizer, was also here and organized a club with the following officers: President, H. Pennington; vice-president, Mrs. C. T. Ingram; secretary and treasurer, B. J. Adams.

George E. Clow took delivery recently of a new Ford V-8 sedan.

Club Met In Redwoods.

Over 30 members of Unity Club enjoyed the luncheon in Henry Woods Saturday that marked the closing of the Club year; they were seated at a long table beneath the majestic redwoods and following luncheon a short program was enjoyed that included talks by the retiring president, Mrs. C. T. Ingram, and an interesting paper read by Mrs. I. C. Burke, county chairman of child training, on "Child Training"; Italian song and dance by Eva Modense and Lois Boyd in costume; duet, "In the Gloaming," Mrs. Frank Ward and Mrs. R. E. Brown. Miss Brown was presented a Federation Club pin in token of appreciation of club members. Both Miss Brown and Mrs. Ingram were given corsages. Committees for the coming year, chosen by Mrs. Ingram, were:

Year Book—Mrs. R. E. Brown, Mrs. W. M. Brazill, Mrs. Anna McPhail and Dr. Dorothy Jordt.

Social—Mrs. G. E. Clow, Mrs. C. S. Prather, Mrs. J. T. Farrer, Mrs. I. C. Burke, Mrs. D. H. Van Zandt and Mrs. W. L. Witherell.

Americanization — Mrs. J. W. Slotte and Mrs. C. T. Ingram.

Welfare—Mrs. W. H. Clay, Mrs. H. V. Nichols, Mrs. V. R. Rawles, Mrs. J. A. Heetebry.

Library—Miss Blanche Brown, Mrs. F. M. Patterson, Mrs. J. H. Decater, Miss Dorothy Lude, Mrs. J. B. McCarty.

Mrs. J. W. Reilly had charge of arrangements for the luncheon. She was assisted by Mrs. J. H. Decater and Miss Dorothy Lude with the program.

Joe Modenese now has his new car after waiting two weeks to get the new special aluminum paint job in grey.

Mrs. W. V. Ornbaun suffered a heart attack at five o'clock Sunday morning. At present Mrs. Ornbaun is better.

To Teach Here.

Mr. and Mrs. J. R. Wilson have moved from Mendocino to Navarro for the summer and Mr. Wilson has resigned his position as principal in Mendocino to accept a place on the high school faculty here.

Mr. and Mrs. Leslie Leger and son, John, of Willits, passed the weekend here with Mrs. Leger's parents, Mr. and Mrs. W. V. Ornbaun.

To Dine Graduates.

The teachers of the valley grammar school will entertain their graduates at a dinner party at Ray's Resort June 6. Parents are being invited to come at eight o'clock to see them receive their diplomas. The hostesses will be Miss Dorothy Lude, Laurel district; Mrs. Alma Mendosa, Counts district; Miss Lenore Mason, Shields district; Mrs. J. W. Slotte, Signal; Miss Jacobson, Indian Creek; Miss Blanche Brown, Con Creek, and Mrs. V. R. Rawles, Anderson.

Misses Gail Gleason and Helen Nobles, accompanied by Elbert Tolman and Leland Farrer, motored to Cloverdale Friday evening to attend the Senior Prom.

J. T. Farrer had the misfortune to lose $100, five $20 bills folded together, Wednesday of last week, which was found and returned the following day by Elbert Tolman. Needless to say his honesty was greatly appreciated by Mr. Farrer. Mr. Tolman refused to accept the $25 offered as a reward.

AT ROUNDUP

A roundup is to be held this week in Bennett Valley at the former Gilmore ranch which is now owned by Dr. H. O. Cleland, of Ukiah, and under management of Alvin Whittaker. Among those leaving here Thursday for the event are Dr. J. Newell Rea, Mr. and Mrs. Shirley Black, Mr. and Mrs. George Barnes, of Covelo, and Harold Whittaker, of Potter Valley. A number of Eden Valley cowboys will also be on hand.

TAFT & SPURR
ATTORNEYS AND COUNSELORS AT LAW
Telephone 66
Marks Bldg., Ukiah, Calif.

BEFORE YOU BUY YOUR

SPRING CLOTHES

COME IN AND SEE US

Get a suit made to your measure and made right here, where you can be sure of fit, workmanship and quality. We have scores of samples to pick from and know that we can satisfy you.

Mehtonen & Sorola
Palace Hotel Tailors
Palace Hotel Building
School and Smith Streets
Phone 457, Ukiah, Calif.

R. B. White, Laytonville rancher, was a countyseat caller Friday a few hours.

Mel Connor was down from his Round Valley home and was in Ukiah a few hours Saturday.

BANK CREDIT

a product of effort and thrift

When you apply to the bank for a loan you ask the bank to lend you some of the funds the people of this community have placed there for safekeeping. This money that you wish to borrow represents years of thrifty accummulation by hundreds of local people to provide funds for their old age and for economic security. It represents the profits derived from honest service and enterprise. It is the result of hard work, industry and frugality. The bank is merely its custodian.

That is why the bank takes such care to make sure that loans will be repaid when due, and that the funds borrowed are to be used in the community's best interests.

Applications for loans for sound business purposes are cordially invited

Savings Bank
of Mendocino County
Bank with us UKIAH — HOPLAND *Grow with us*

NORTH OF SAN FRANCISCO, IT'S

O'CONNOR'S FOR FURNITURE

Expert Interior Decorating Service

The largest and most complete stock of the present day styles . . . Drapery department and service second to none . . . A representative in this territory to serve you every 10 days. A card to this paper will bring our store to your door . . . Convenient credit.

O'CONNOR FURNITURE COMPANY
511-517 FIFTH STREET — SANTA ROSA — PHONE 402
Since 1888

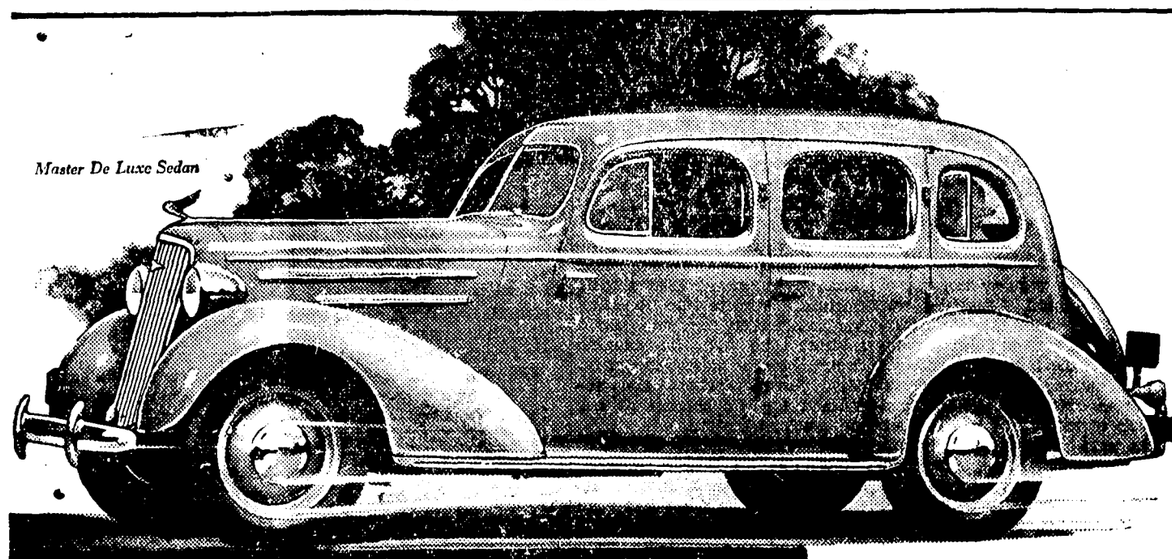

It's the most finely balanced low-priced car ever built

CHEVROLET

DEALER ADVERTISEMENT

THE new Master De Luxe Chevrolet brings you a perfect combination of the most desired motor car advantages, from alluring Fisher Body beauty to the famous gliding Knee-Action Ride, and from solid steel Turret-Top construction to spirited Blue-Flame valve-in-head performance. Yet the Master De Luxe sells at *much lower prices* and gives *much greater operating economy* than any other motor car you would think of comparing with it! See this car . . . drive it . . . *today!*

CHEVROLET MOTOR CO., DETROIT, MICH.
Compare Chevrolet's low delivered prices and easy G. M. A. C. terms. A General Motors Value

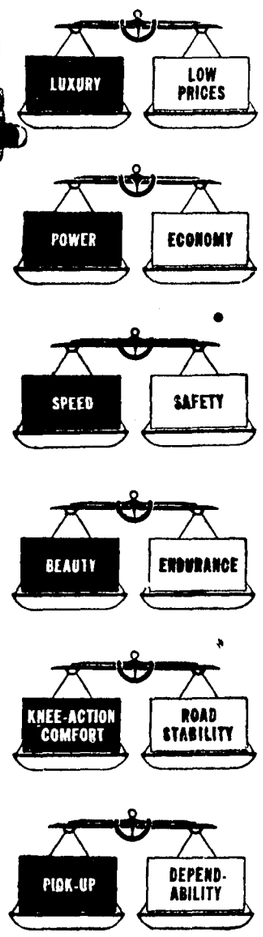

CHOOSE CHEVROLET FOR QUALITY AT LOW COST

Master De Luxe **CHEVROLET**

VEVODA MOTOR SALES
UKIAH, CALIFORNIA

AGED COUPLE ARE VERY ILL

Parents of Late Judge M. H. Iversen Likely Not To Recover

Special Correspondence of The Press

POINT ARENA, May 28.—The condition of Mr. and Mrs. Mads Iversen, aged couple who were injured some weeks ago, continues to be precarious. It is feared, especially in the case of Mrs. Iversen ,recovery cannot be hoped for and, while his injuries are not so grave as are those of his wife, friends believe that, when Mr. Iversen is acquainted with the death of his son, Judge M. H. Iversen, of which he yet has no knowledge, nor has his wife, the shock may be so great the grief may kill both. Such news to Mrs. Iversen, it it taken as a foregone conclusion, would bring about her death. Mrs. Iversen, in addition to being hurt extremely seriously, is a victim of an incurable sickness from which she has suffered a number of years. Mr. and Mrs. Iversen were hurt in an auto accident six weeks ago.

Is Doing Well.

Word from Santa Rosa General Hospital is Virgil Zanoni, who was hurt when his automobile got out of control south of here a few weeks ago, is getting along in excellent shape. Mr. Zanoni received a fractured arm a broken thumb and numerous contusions. In the fire which followed the overturning of the car, he received severe and painful burns. The burns were gotten while Mr. Zanoni was endeavoring to extricate himself from the wreck and the injured man was nearly exhausted when finally he managed to free himself. His present condition is reported as satisfactory.

Mr. and Mrs. Dan Jensen are home after a trip to the countyseat.

Winning Their Games.

Teams of boys and girls from Anderson Valley were here last week to play Point Arena. Both teams of Point Arena gained victories over the visitors. Concluding the week the boys' team went to Willits Saturday and got away with the honors by a 12 to eight score. While the figures indicate a rather ragged contest, there was plenty of excellent baseball developed during the afternoon.

A Useful Donation.

The Seniors made a most excellent choice of a gift to the school when the walk was decided upon. There is a drinking fountain, flagpole, seat and cement walk and, with an embellishment of flowers, nothing could be more attractive and useful than was given.

Make Fine Showing.

It is not very often a school can lay claim to having 16 honor students out of a class of 23, but that is exactly what Point Arena has done this year and, even at that, all those who did not rank as honor students, could easily be rated far above average students.

Student Body Election.

Tuesday, following an earlier nomination, the following student body officers who will serve next year, were elected: President, Walter Stornetta; vice-president, Clarence Buti; secretary, Marie Buti; treasurer, Phyllis Kimes; Chairman of the social committee, Lorraine Bishop. The Girls League, too, on Tuesday named the following officers for the '35-'36 school year: President, Eva Stornetta; vice-president, Kay Crispin; secretary and treasurer, Mary Pellegrini; reporter, Phyllis Kimes.

The Good-bye Days.

The last regular meeting of the Associated Students was called to order Monday afternoon by President John Acquistapace. Letters and stripes were awarded our successful athletes. Nominations for next year's officers were held. Then gifts were presented Mrs. Moungovan and Mr. Drew, who are leaving. John Acquistapace presented these gifts with clever addresses. The gifts were meant to show the appreciation felt for all the coaches have done the school. The meeting was closed with two mighty yells for the two departing teachers.

GREAT MAP IN PLACE

What is hailed as the world's largest road map has just been received for installation at the California Pacific International Exposition, San Diego. The mural, done in perspective with relief effect, reproduces the Pacific slope from the Rocky Mountains to the Pacific Ocean, including western Canada and a part of Mexico. It will cover the back interior of the giant shell which has been erected on the fair grounds as a part of the Shell Oil Company authorized information service. In addition to its decorative aspect the huge painting designates federal and state highways and depicts touring objectives throughout the territory. It is to be used in connection with guidance for overland tourists who plan to extend their fair visit to include an extensive tour of the Pacific states.

Autoists Are Advised.

Routes are marked with animated illumination, presenting a colorful spectacle as well as unfolding the various courses progressively by means of miniature light bulbs. Some idea of the magnitude of this world's record highway chart may be gained from the following statistics: It is 38 feet long and stands seven feet four inches high. Eleven thousand feet—more than two miles—of wire were used in completing the intricate electrical apparatus. The nearly 3000 globes, providing the illumination, require 530 separate contacts, each with its individual fuse. There are approximately 15,000 miles of major highways represented by the moving ribbons of light. Shell's mammoth road map was shipped to the Exposition in sections on a specially constructed truck. It will be in action and ready for exhibition on opening day, May 29, attended by a staff trained in the answering of motor touring and fairground ques-

Russian Gulch Now Open To The Public

(The Mendocino Beacon)

P. R. Donoho, who has charge of coast parks in this county, advises that Russian Gulch State Park is now open to the public. Word came from Sacramento to that effect the first of the week. Heretofore the park has been closed to travel owing to the heavy rains but now that dry weather is once again with us, the park roads will be in good condition for autos. On the opening day, Mr. Donoho reports some 24 people dropped in to enjoy the day. With the coming of summer, there is but little doubt this new park will enjoy a large patronage from tourists.

BOYS GOING ON AN OUTING

Redwood Valley 4-H Club To Enjoy Camp Life At Ridgewood

Special Correspondence of The Press

REDWOOD VALLEY, May 28.—Mr. and Mrs. E. M. Jones had a delightful visit last week with their cousins, Mr. and Mrs. George D. Jephson, of New York. and the Misses Helen and Harriet Newman, of Los Angeles. Mr. Jephson is the manufacturer of Coco-Malt and is taking this western tour in connection with the product. They have visited the southern part of the state and New Mexico and are extending the trip north to Oregon, Washington and British Columbia. While here the party, with Mr. and Mrs. Jones, enjoyed a trip to the Redwoods.

Returns To Duty.

Miss Virginia Ciancio left Monday for San Francisco after a two weeks' visit with her parents. Miss Ciancio has one more year in training at Mt. Zion hospital. She was accompanied home by a friend, Miss Lucille Cochrane, who is also in training at Mt. Zion and who passed a short time on the Ciancio ranch before going to Carson City, Nevada, where she remained for the balance of her two weeks' vacation.

Girls Will Picnic.

Girls of the 4-H Club are looking forward to a picnic next Saturday. The place has been chosen on the De Carli ranch.

Had An Operation.

Mrs. R. Yarbrough submitted to an appendix operation Wednesday morning last. She had been seemingly in the best of health but was taken suddenly ill Tuesday night. Her friends will be glad to know she is getting along nicely.

Go For Outing.

The boys 4-H Club is planning an outing over the weekend at Roosevelt Park, which is a reserve for 4-H Clubs situated at the summit of Ridgewood. The boys will leave Friday after school with their leader, Harry Reilly, and will remain until Sunday afternoon.

Mother Was Sick.

Miss Erla Yarbrough was summoned home last week on account of the illness of her mother, Mrs. R. Yarbrough. She returned to the city Sunday to resume her studies and secretarial position.

Mrs. M. Brightenstein, of Covelo, has been passing a couple of weeks with her daughter, Mrs. C. Ciancio.

Press Want Ads always pay.

Ukiahans Enjoyed A Day Of Arena Sport

Dr. and Mrs. E. C. Bennett, A. T. Henrich and Fred McKenzie went to Marysville Sunday and took in the rodeo and horse racing program there. All of the Ukiahans returned with praise for the management, having witnessed a day's program full of clean, fast horsemanship and demonstration of arena prowess.

MANY ATTEND FROM HOPLAND

Large Delegation Was At Pt.Arena Church Dinner Last Week

Special Correspondence of The Press

HOPLAND, May 28.—Mr. and Mrs. Al Myer and Joseph Spain, of San Francisco, were recent weekend guests in the home of Mr. and Mrs. Clarence Duncan.

At Wool Sale.

Mr. and Mrs. Wm. Peters and Mrs. Henry Toft motored to Sacramento Wednesday to attend the ram and wool sale held there for two days.

Attended Church Service.

A number of local people motored to Ukiah Friday afternoon to attend confirmation ceremonies held in the Catholic church and to greet the new Archbishop, who administered the sacrament of confirmation to a class of nearly 200. Prominent among those who made the trip were Mrs. A. J. Thompson, Mrs. Eugene Vassar, Mrs. T. Henderson, Mrs. A. Rosetti, Mrs. Mary Maloney, Mrs. T. Williams, Mrs. E. Leek and Mr. and Mrs. R. Buckman.

Mrs. Clarence Duncan passed Monday in Santa Rosa where she did some shopping.

Is Re-employed.

Miss Evelyn Cunningham has been engaged by the board of trustees to teach McDowell school another year, her work during the past year having proven very satisfactory to patrons of the school.

Mr. and Mrs. F. E. Gibson, son and daughter, of San Mateo, passed the weekend in Hopland in the home of relatives.

Were At Point Arena.

The Mendocino-Lake branch of the National Catholic Women's Council held its quarterly meeting in Point Arena Saturday. One hundred and fifteen members sat down to the delightful luncheon served by the ladies of Point Arena in their community hall. Members of the clergy included among the guests were Archbishop Mitty and secretary, Rev. Father Collins, of San Francisco, Fathers Cantillon and Quinlan, of Ukiah, Father Ambrose, of Fort Bragg, Fathers Crowley and Valerian, of Lakeport, Father Finbar, of Willits, Fathers Urban Riordan and Daniel Duffy, of Elk, and Brother Joseph, also of Elk. The Archbishop gave a delightful talk at the close of the luncheon. The Point Arena high school girls glee club rendered several vocal selections and Mrs. Melvin Prather, of Lakeport, delighted the audience with a whistling solo, playing her own piano accompaniment.

Meet Here Next.

The next meeting will be held the fourth Tuesday in June in Ukiah, at which will take place election of officers for the ensuing year. All members are urged to attend.

Hopland Ladies Who Went.

Ladies from Hopland who motored to Point Arena for the occasion were Mesdames A. J. Thompson, T. Williams, Eugene Vassar, Mary Rosasco, Wm. Peters, Robert Buckman and Miss Elizabeth Rosasco. The meeting was presided over by the president of the Council, Mrs. Leroy Woodhead.

Mr. and Mrs. L. C. Faught are having erected on their property adjoining the store conducted by James Williams, a modern three-room bungalow which, rumor says, will be occupied when finished by a couple for whom the wedding bells will ring in June.

WERE IN REDWOODS

Miss Audrey Hollenbeck, Miss Laura Kaiser, Miss Hulda Wenglein, Miss Kathern Macklin, Miss Claire Pauli and Miss Elizabeth Ryder passed Sunday at Montgomery Redwoods.

TWO-DAY VACATION

The grammar school will be closed for Memorial Day vacation Thursday and Friday of this week.

HAD AN OUTING

The Bar Association held its annual weekend outing in Jackson Valley over Friday, Saturday and Sunday.

GENERAL ELECTRIC

TO YOU WHO PLAN TO BUY A NEW ELECTRIC REFRIGERATOR THIS SPRING!!

The performance of the refrigerator you buy will be of greater importance to you than any other feature. Look to the mechanism . . . it determines how long and how well a refrigerator will serve you, and at what cost.

G-E Sealed-in-Steel Mechanism fears no reckoning with time

Hundreds of thousands of owners have been amazed at the seemingly ageless dependability of the G-E mechanism.

Monitor Top refrigerators in use in homes for six and seven years have been cut apart at the General Electric Research Laboratories and found to be in such first class condition that it is impossible to place a limit on the years of service to be expected from this matchless mechanism.

It Costs Less to Own a General Electric

The dependable, trouble-free *performance* of a General Electric means more in savings, in convenience, and in protection to health than all convenience features combined.

5 Years Performance Protection for Only $1 a year

In addition to the standard 1 year warranty, General Electric gives you *4 more years performance protection* on this famous sealed-in-steel mechanism for only $5 . . . five full years for only $1 a year.

You Pay No Penalty of Price in Buying a General Electric

Modest homes by tens of thousands..with incomes of $20 to $25 a week . . are served by General Electrics because G-E refrigeration is lowest in cost and thousands of homes with *unlimited* incomes are also equipped with G-E's because they provide the world's finest refrigeration service.

The G-E Mechanism that defies time.
Now in all 3 types of refrigerators:
MONITOR TOP • FLATOP • LIFTOP

You can buy a new 1935 G-E refrigerator for as little as $96.50

Pioneer Oil & Burner Company
W. R. DEAR, MANAGER
409 NORTH STATE STREET, UKIAH, CALIF.
Phone 331-J

TOM MOORE
PAINTING, PAPER HANGING, CALSOMINING
Spray or Brush — All work done reasonably and right.
Phones 562, residence 304
Thompson St., Ukiah

OVERLOOKING SAN FRANCISCO

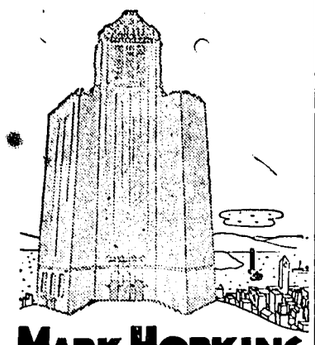

MARK HOPKINS HOTEL
COMFORTABLE ROOMS AND HOSPITABLE SERVICE
GARAGE IN BUILDING
FOUR MINUTES FROM THE SHOPS AND THEATRES
FROM $4.00
GEORGE D. SMITH GENERAL MANAGER

A HOME-OWNED BUSINESS

Rent One For Your Trip

ANTIVENUM
SNAKE-BITE INSURANCE
for
Campers - Hunters Picnickers - Boy Scouts

We give home-owned stamps

Ask about our Rental Service for your protection

UKIAH PHARMACY
E. L. CHELLI
South State Street, Ukiah, California
VISIT OUR MAGAZINE DEPARTMENT

"Hot Dog
I'm going out for TRACK"

"And coach says, 'Stick to the habit of drinking plenty of milk.' But that's an easy training rule for me, because we have Ukiah Creamery milk at our house every day. I like it!"

Action that calls for stamina, action that calls for split-second timing; these call for the nourishment of Ukiah Creamery Milk. Extra rich in vitamins and body-building elements, it's the milk you should drink every day.

UKIAH CREAMERY MILK

Ukiah Plumbing & Heating Co.
Dom. Crinella
REPAIR WORK OF ALL KINDS
112 Stephenson St., Ukiah
Phone 358

THE V-8 SETS ANOTHER RECORD
May 1st brought 1935 Ford V-8 sales up to total all-year 1933 Ford sales*

ISN'T IT TIME YOU TRIED THIS NEW FORD V-8

*Total 1932 Ford sales were equalled by April 10th last

SOMETHING has happened to the automobile world today. And that something is the 1935 Ford V-8.

It is a car that upsets accepted standards of motor car practice—by ignoring them.

With its eleven extra inches of springbase (123 inches between the springs) it exceeds all standards for its size as to roominess and riding comfort. With the only V-8 engine short of a $2300 car, it exceeds standards of performance at its price—yet its 85 horsepower engine runs more thriftily than ever.

It's a car that you ought to try. Not just because it is setting sales records everywhere—but because the reasons behind those sales records are so straight-to-the-point. See this car and discover a whole new set of value standards for your automobile dollar.

May we show you the 1935 Ford V-8?

AUTHORIZED FORD DEALERS

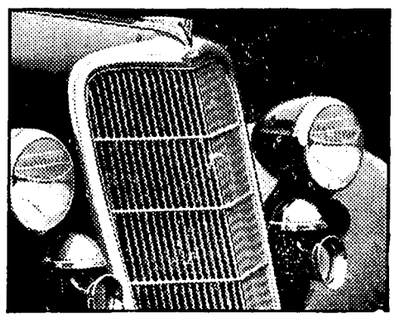

Easy terms through Universal Credit Co., the Authorized Ford Finance Plan.

Steiert, Andrews & Ford - - Ukiah

THE CLASSIFIED SECTION
BUY AND SELL HERE

FOR SALE

FOR SALE—About 250 head of ewes, priced to sell. A. W. Sagehorn, Dos Rios, Calif. 1-6p

FOR SALE—100 head of young Dorset and Merino strain stock sheep. Inquire Box 102, Ukiah. 1-3p

FOR SALE — Work and saddle horses and mules. For further information write Dewain Cook, Willits, or Telephone Willits 13-F-3. 52-3c

FOR SALE — About 200 sheep. Ewes and lambs. Must sell at once to settle estate. See C. N. Snyder, Minetti Bldg., Ukiah, Phone 31. 52-3c

FOR SALE—Property at 306 N. State St. Make an offer. Cash, trade, terms. Austin Realty Co., 18th and Jefferson Sts., Oakland, California. 48-15p

WINE FOR SALE—Dry Wines, finest quality, any quantity from gallon up. Battista Winery, Bob Garzini, Rt. 2, Box 715, Ukiah. Licensed winery. 48-tfc

FOR SALE—Rooted grape vines of the best white variety; reasonably priced. California Grape Products Co., Ukiah. 36-tfc

FOR SALE — Place your order now for fruit trees, grape vines, berry plants; anything in the nursery line. Bent's Nursery, North State Street. 30-tfc

FOR SALE—Parts for a Model 15 Cletrac tractor. Parts in good condition. Will sell reasonably. Monte Reid, Phone 6-F-3. 50-6p

ONE CENT SALE—Closing out all shrubs, bedding plants, this week. Buy one regular priced, get another same kind at one cent. Ukiah Farmers' Club. 2-1p

BEFORE BUYING new or used farming equipment, look over our stock and get our prices. Lortz & Ward, Hopland. Telephone Hopland 15 or 24-F-14. 42-tfc

FOR SALE — 125 yearling rams, Delaine Merino, $15 per head; also two-year-old Delaine Merino Ohio rams, $50 each. Ed Gambrel, Burnie Hill ranch. 38-tfc

FOR SALE—A complete, small-sized equipment for a steam laundry, including steam dry room—Just the thing for a hotel or resort. Machinery in excellent condition. Priced very reasonable. Write Steam Laundry, care The Republican Press, Ukiah, Calif. 41-tfc

BABY CHICKS and Hatching Eggs — White Leghorns, Leghorn-Minorca cross, Rocks, Reds, Australorps and Australorp-Minorca cross for fryers and roasters. We do custom hatching. Swanfelt's Hatchery, P. O. Box 114, Ukiah, California. Phone 614. 40-tfc

SPRING STYLE SUITS made to order of good woolen and guaranteed to fit—three Company's lines—from $14.95, $22.50, another $22.50, still another $21.50 and $31.50; also fine Raincoats for both sexes, or Jackets of best qualities and style. LEO, the Tailor, 422 North Oak St. Samples shown free—Call. 42-tfc

MISCELLANEOUS

WOULD YOU LIKE to save $75 on the purchase price of a new Studebaker car? If so, see Forrest Hughes, local Studebaker dealer. Phone 150. 39-tfc

RUGS MADE from old carpets and rags. Alameda Rug Works representative will be in Ukiah May 7 and will call with samples. Rugs and carpets cleaned. Leave orders at Republican Press, Ukiah. 6-tfc

D. W. DILLARD
PUBLIC ACCOUNTANT
At Hansen's Stationery & Music Store, Phone 759. Expert service in part time bookkeeping, auditing, income taxes, financial reports, etc. Rates reasonable. 26-tfc

W. H. TAUBMAN has a fully equipped shop at 630 North State street, Ukiah, California, for cabinet work, repairing furniture, sharpening tools, filing saws and also does all kinds of carpenter work; prices reasonable. Phone 296. 8-tfc

FOR SALE

FOR SALE—Good used truck; bargain. Take your pick; ranging from $350 to $550; terms. Forrest Hughes, Studebaker distributor, Ukiah, California. 52-tfc

FOR SALE—Gentle saddle horse, also trailer for horse. Tri-colored four-year-old mare; a young colt, also Angora kids. A. S. Jenkins, Redwood Valley. 49-6c

FOR SALE — Ten head of light ranch horses and mares; one matched team small mules; all work and ride. Opportunity for dealer as sacrifice for quick sale. Enquire Valley Auto Camp, highway, south Laytonville. 1-3p

FOR SALE—Piano Bargain. Late model piano located here in the vicinity of Ukiah. Will sell at big savings and most any terms will handle. For particulars write C. A. Remington, Auditor, 333 Market St., San Francisco, Calif. 1-3c

FOR SALE — Small piano, full keyboard, to be sold at Ukiah at once for balance due. Perfect condition and fully guaranteed. Most any terms. For location and inspection privilege write C. F. Hendrick, auditor, Box 575, Walnut Creek, California. 1-4c

FOR SALE — Work mules and horses; saddle horses; one, two and three-year-old colts; horse-power hay press; flat rack hay wagon; harness; work and saddle stallions at service; horse and cattle hauling. O. F. Elphick, South State and Cherry streets. 1-3p

FOR SALE — 647 acres on Eel river, 25 miles north of Ukiah. Five-room house, barn, outbuildings, family orchard, 100 acres open land, eight acres alfalfa, garden spot. Spring water piped to house. Abundance of water, running stream full length of place, good stand of pine and fir timber. Ideal for summer home, summer resort or gun club; fine deer hunting. Joins government reserve. Price $4100; terms if desired. Thos. Ornbaun, Boonville, Mendocino county, California. 1-3c

FOR RENT

FOR RENT—Two rooms, partly furnished; rent $6.00 a month. 709 West Smith street, Ukiah. 1-6p

TENTS

FOR RENT—Good quality; many sizes. Jos. Cohen Estate, 307 South Main St. Phone 618.

FOR RENT — A snap! Seven-room, hardwood floors, bath. A fine apartment in Sanchez building. Rent $35.00. See Francis Sanchez, French-American Cleaners & Dyers, School street, Ukiah, California. 28-tfc

EMPLOYMENT

WANTED—Harvesting with combined harvester. M. E. Lortz, Phone 24-F-14, Hopland. 2-3p

WANTED—Carpenter work done, build or repair; screens fixed and made. Rates reasonable. I. Van Allen, general delivery, Ukiah, California. 50-6c

WANTED—Capable, refined widow desires position as housekeeper-companion in nice home; highest references. Congenial home more important than salary. Economical, able seamstress. Address Mrs. H. R. 1164 Glen Ave., Berkeley. 19-tfc

WANTED — Representatives to look after our magazine subscription interests in Ukiah and vicinity. Our plan enables you to secure a good part of the hundreds of dollars spent in this vicinity each fall and winter for magazines. Oldest agency in U. S. Guaranteed lowest rates on all periodicals, domestic and foreign. Instructions and equipment free. Start a growing and permanent business in whole or spare time. Address Moore-Cottrell, Inc., Wayland Road, North Cohocton, N. Y. 21-tfc

Miss Ruby Crawford was at the home of her parents, Mr. and Mrs. P. C. Crawford over the weekend.

REAL ESTATE

FOR SALE—160 acres in Washington, stocked and improved; $4500 clear. Want ranch in northern counties. Austin Realty Co., 1733 Jefferson St., Oakland, Calif. 51-6c

Austin Realty Co.
MAKE EXCHANGES EVERYWHERE
1733 Jefferson St., Oakland, Cal.
Telephone Highgate 1129
48-20p

FOR LEASE — About 600 acres, just east of Ukiah. Will have over 200 tons alfalfa and hay. Fine range, all fenced. Good improvements. Want good tenant on either cash rental or share basis. See G. M. Alexander, with the C. N. Snyder Realty Co., Minetti Bldg., Ukiah, Calif. Phone 31. 52-3c

FOR SALE — A quarter lot in Ukiah having four apartments (bringing nice income) and a separate house thereon. Owner is a widow who does not care to look after property. A fine investment for small amount. Write Investment, care The Republican Press. 7-tfc

WILL SELL AT A BARGAIN to settle an estate, 11-acre chicken ranch, 3 miles from Petaluma on highway; family orchard, good barn, chicken houses, brooder house and other outbuildings; rich, sandy loam soil; 7-room house, windmill and tank. W. E. Crawford, 230 Ford St., telephone 310-M, Ukiah, California. 2-6p

FOR SALE—Five-room, plastered house in good condition. Has cellar and double garage. On corner lot 50x100 feet. Within four blocks northwest of courthouse. Occupied by renters. Price $2500. Will pay better than 8 per cent on investment. $1700 cash and mortgage will handle. Address Box Z, care Republican Press, Ukiah, California. 19-tfc

1—Good 4-room house with garage and woodshed. Lot 68 by 208. City water, berries, fruit trees and some vines. Also inc. in deal is a good stove and a fine electric ice box. Full price $1850; $350 cash will handle this, balance on easy terms.

2—136 acres, 7 miles S. W. of Ukiah. Good home, barn, sheds; 25 acres good bottom land for corn or grain. Live creek runs through place, also many good springs. Good hog or sheep ranch. Good road all year. Fine hunting and fishing. Price $2900; $1200 Gov. Loan 5%.

3—Auto camp, store and gas station. On Redwood highway. Fine grove. All equipment goes. Going business, between Ukiah and Willits. Will consider exchange for Ukiah or Oakland property.

4—200 acres. New home, plenty water, good feed, worlds of wood, fine cattle or sheep ranch; 9 head of stock go with place. Bldgs. and impts. cost over $1800 last year. Must sell at once. Full price $2500 inc. the stock.

We also have several good Oakland and S. F. properties to exchange for Mendocino county property. For full detail

See: G. M. ALEXANDER, with
C. N. Snyder Realty Company
Minetti Building, Ukiah, Calif.
Phone 31

WANTED

WANTED — Veal, chickens and turkeys bought at the market price. J. O. Brawn, Home Market, South State St. 38-tfc

WANTED—Dress making, drapery making, plain sewing or remodeling; reasonable. Mrs. Gladys Dion, 432 McPeak St., Ukiah. 51-tfx

FOUND

FOUND—A purse. Owner may recover same by identifying property and paying for this advertisement. 50-tfc

UKIAH BOY COMPETED

School Coach and Mrs. Bud Christiansen, of the High School accompanied Bob Ford to Palo Alto where he competed in the State Prep meet. The local young man took fifth place in the contest.

MENDOCINO AND SEVEN OTHER COUNTIES IN A RELIEF SYSTEM

U. S. Grants Raised On Projects From 30 To 45% Here

(Santa Rosa Press-Democrat)

Santa Rosa was selected Friday as north coast headquarters for administration of President Roosevelt's new $4,880,000,000 works relief allotments, according to wire dispatches from Washington, D. C.

Mendocino In It.

Expenditures of the public works funds in Del Norte, Humboldt, Mendocino, Lake, Sonoma, Napa and Marin counties will be directed from district works progress offices to be established here. Plans for administration of the new works program were made public along with a liberalized PWA loan and grant procedure. In an acknowledged effort to hold down the number of works projects whose entire cost must be borne by the federal government, President Roosevelt extended a "helpful hand" to political subdivisions seeking works relief funds by reducing to 55 per cent the amount states and communities must pay back on the new public works allotments.

Grants Are Increased.

The president increased the outright grant on projects from 30 to 45 per cent of the total cost. Further liberalizing the old PWA requirements that 70 per cent be repaid, the president also reduced the annual interest rate on the balance borrowed from the government from four to three per cent. An announcement said the action was designed "to make it easier for communities to borrow funds on collateral security from PWA instead of requesting outright all federal grants." The change will return to the federal treasury a larger portion of the money spent than if all the works relief program were borne completely out of federal grants.

Huge Amounts Involved.

The new policy involves only the $900,000,000 public works construction fund and the $450,000,000 slum clearing and low rent housing allocations out of the total $4,880,000,000 appropriation. Harry L. Hopkins, administrator of the new works progress division handling distribution of the money, announced the 48 states had been divided into 307 work districts which will be the administrative and operating units of the agency, giving a "direct line" responsibility for its widespread activities. The north coast district of which Santa Rosa was chosen as headquarters, comprising seven counties, was designated as District Six. With many large scale public works already proposed from the north coast counties, the Santa Rosa district headquarters is expected to have control over expenditure of hundreds of thousands of dollars and employment of hundreds of men.

Ray R. Ingels Is On Commission

Governor Frank F. Merriam last week named Ray R. Ingels, of Potter Valley, a member of the state highway commission, succeeding Dr. W. W. Barham, of Yreka, a former Sonoma county man. Mr. Ingels should make an excellent member of the commission and his selection should mean northern California continues to receive the same favorable consideration it has obtained a number of years back.

Opera Star Sang For Lions Club

Emil Valette, who has a wide reputation as a grand opera artist, was guest of the Lions Club here last week. The visitor is a brother of Frank Valette of this city and has been here on former occasions.

HERE FROM CITY

Otis R. Johnson, vice-president of the Union Lumber Company, with offices in San Francisco, was in Ukiah Saturday returning from a business trip to Fort Bragg.

County Nurse Mrs. Catherine Brown returned Friday from Covelo where she had been several days.

TALKS TO RANCHERS

Dean C. B. Hutchinson, of University of California, addressed a large number of ranchers at The Rainbow Cafe yesterday at noon, talking on matters in which the agriculturist is interested.

J. A. FREY WAS LAID TO REST

Young Man Raised In Valley Buried In Santa Rosa

Jesse Andrew Frey, son of Peter Frey of the upper Ukiah valley, died at Howard Memorial Hospital, Willits, Wednesday last from a complication of diseases.

Grew Up Here.

Deceased had lived here almost all his life and was a young man of exceptionally fine qualities. His father, Peter Frey, is a pioneer resident of Mendocino and Sonoma counties and is one of the valley's first citizens in point of integrity and popularity.

Just Reached Manhood.

Mr. Frey, who was only 21 years of age, had been ill several years; but only seriously the past six months.

Buried In Santa Rosa.

Funeral services were held from the Anker Funeral Chapel, after which the remains were taken to Santa Rosa for interment. Mr. Frey was a brother of Mrs. V. W. Haselswerdt, Mrs. Jack Graham and Mrs. Elsie Olson, of Willits. He also leaves a number of sisters and brothers in Ukiah, besides his father.

Little Time Left To Get Crop Loan

Applications for crop loans must be in by June 1. Farmers who desire to obtain financial assistance through the Emergency Crop Loan district branch must file their applications for these loans at the Farm Advisor's office, Ukiah, California, before June 1, as in previous years. C. S. Myszka, Farm Advisor, who is in charge of receiving applications said no intimation has been received from the Salt Lake regional headquarters that the time would be extended. A number of farmers in this district have filed applications for loans which are being made in sums from $50 to $500 for the purpose of planting, producing and harvesting crops.

CLOVERDALE PICNIC

Cloverdale Grange is inviting the public to a picnic and barbecue to be held at Municipal Park, Cloverdale, Sunday, June 2. There will be a ball game at 10 a.m. and games and old-fashioned dance in the afternoon. Barbecued pork, coffee, cream and sugar will be furnished free. There will be a charge of 10 cents per person at the gate. The public is invited.

HOME FROM HOSPITAL

Mrs. Sadie Hughes has returned to her home in Potter Valley from San Francisco where she submitted to an operation by Dr. Sterling Bunnell and is recovering nicely. Miss Frances Lawrence, who was with Mrs. Hughes as nurse, returned with her.

HERE FOR SUMMER

Mrs. J. R. Mathews and Miss Virginia Mathews are visiting at the home of Miss Grace Reid. Mrs. Mathews and Miss Virginia Mathews make their home in Berkeley, where Miss Mathews is attending the University of California.

SOMEWHAT BETTER

A. J. Gibson, who suffered a stroke of paralysis several weeks ago, continues to hold his strength at Ukiah General Hospital, although he is in a serious way.

UP FROM OAKLAND

Mr. and Mrs. D. C. Smith are entertaining over Memorial day Miss Edna tSitt, Mrs. Bettie Harris and Dr. Earl Clement, of Oakland.

DANGEROUS MOVEMENT

(Continued from Page One)

porters of the measure at the committee hearing.

Almost Killed It.

The committee first proposed "tabling" of the bill which would have meant its all-time death but the Sausalito group succeeded in having that action deferred, the committee eventually agreeing to leave the bill on file to be called up for reconsideration if and when the Sausalito petitioners for the grant "make their peace" with th e railroad and ferry interests.

Want Federal Money.

Ardent supporters of the project who had hoped to consummate it with federal work relief funds were openly skeptical that an amicable settlement of the disputed points could be reached in time for action at this session of the legislature, although conferences were planned today with Edward H. Maggard, president of the N. W. P. and general manager of the Golden Gate Ferries in the hope of reaching some understanding.

Was Not Favored.

The Golden Gate bridge directors were opposed to the plan put forward by the Sausalito people. The bridge directors are willing to build a three-lane lateral from the bridgehead to the point at the government gate where the Sausalito road enters the government grant but this, apparently, does not satisfy Sausalito. The directors want the main north feeder road to come into the bridgehead from Waldo point. This is an expensive piece of work, entailing probably $2,500,000 or, maybe more, and is to be constructed by the State as part of its highway plans.

A fear was expressed, had the Sausalito move in the legislature been successful, the attempt would then be made to route all traffic through Sausalito and abandon the Waldo road. This the directors were strongly opposed to and, if the scheme had been carried forward, would have resulted in endless controversy. It is now believed the waterfront road championed by certain Sausalito people has been finally terminated.

NOTICE OF SALE OF REAL PROPERTY AT PRIVATE SALE

In the Superior Court of the State of California, in and for the County of Mendocino.
In the Matter of the Estate of Cora E. Fales, Deceased.
No. 5535.

Notice is hereby given by the undersigned, as administrator of the estate of Cora E. Fales, deceased, that on or after the 17th day of June, 1935, at the hour of 10 o'clock A. M. of said day, he will sell at private sale, in one parcel, to the highest and best bidder, and subject to the confirmation by the said superior court, all the right, title, interest and estate of the said Cora E. Fales, deceased, at the time of her death, in and to the real property hereinafter described, and all the right, title and interest that the said estate has, by operation of law or otherwise, acquired other than or in addition to that of said deceased, at the time of her death, of, in and to those certain lots, pieces and parcels of land, situate in the County of Mendocino, State of California, and particularly described as follows, to-wit:

The Southwest Quarter of the Northeast Quarter; the North one-half of the Southeast Quarter; the Southwest Quarter of the Southeast Quarter of Section One, all in Township Twenty-one North, Range Fourteen West M. D. M.

The said sale will be made for lawful money of the United States; or may be made upon a partial credit; in which latter case the administrator will take the note or notes of the purchaser for the unpaid portion of the purchase money, if any, with a mortgage or deed of trust on the property to secure their payment.

All bids or offers must be in writing, and may be left at the offices of J. C. Hurley, Esq., attorney for said administrator, at Suite No. 5, upstairs in the Mark's Building, at Ukiah, California, or may be delivered personally to the administrator, or may be filed in the office of the clerk of the court aforesaid, at any time after the first publication of this notice and before date of sale.

Dated this 29th day of May, 1935.

WILLIAM W. FALES,
Administrator of said Estate.
J. C. HURLEY,
Attorney for Administrator.
First publication in Ukiah Republican Press, May 29, 1935.
2-2c

NOTICE OF EXECUTOR'S SALE OF REAL PROPERTY AT PRIVATE SALE

In the Superior Court of the State of California, in and for the County of Mendocino.
In the Matter of the Estate of JOHN CUNNINGHAM, Deceased.
No. 5679.

Notice is hereby given that pursuant to and in accordance with Section 780 and 782 of the Probate Code of the State of California, the undersigned, the Executor of the estate of John Cunningham, deceased, will sell at private sale, in one parcel, to the highest bidder, upon terms and conditions hereinafter mentioned and subject to confirmation by said Superior Court, on or after the 3rd day of June, A. D., 1935, all the right, title, interest and estate of said John Cunningham, deceased, at the time of his death in and to the real property hereinafter described, and all the right, title and interest that the estate has, by operation of law, or otherwise, acquired, other than or in addition to that of said deceased at the time of his death, of, in, and to that certain lot, piece or parcel of land situated, laying and being in the County of Mendocino, State of California, and more particularly described as follows, to-wit:

The West Half of the Northeast Quarter (W½ of NE¼), Southeast Quarter of the Northeast Quarter (SE¼ of NE¼) the Northeast Quarter of the Northeast Quarter (NE¼ of NE¼) of Section 14, and the Southwest Quarter of the Northwest Quarter (SW¼ of NW¼) of Section 13, and the Southwest Quarter of the Southeast Quarter, (SW¼ of SE¼) and the Southeast Quarter of the Southwest Quarter (SE¼ of SW¼) of Section 11, all in Township 14 North, Range 13, West, Mount Diablo Meridian, containing 280 acres, more or less.

TERMS AND CONDITIONS OF SALE: Cash in lawful money of the United States; Ten per cent (10%) of the purchase price to be paid at the time of the sale; balance on confirmation of sale; deeds and abstracts and policy of title insurance at the expense of the purchaser.

All bids or offers must be in writing and may be left at the office of A. L. Wessels, attorney for said Executor, at his office at 212 N. School Street, Ukiah, California, or may be delivered to the said executor personally in said County of Mendocino, or may be filed in the office of the Clerk of this Court at any time after the first publication of this notice and before the making of the sale.

Dated this 13th day of May, A. D., 1935.

C. N. SNYDER,
Executor of the Estate of John Cunningham, deceased.
A. L. WESSELS,
Attorney for Executor.
First publication in Ukiah Republican Press, May 15, 1935.
52-3c

Business Phone 180
C. E. WALLETT
ELECTRICIAN
ELECTRICAL WIRING AND REPAIRING
601 Holden Street, Ukiah

ROUND-TRIP FARES
Between
UKIAH
and
SAN FRANCISCO
21-DAY LIMIT
$4.60
THREE-MONTH LIMIT
$5.55
Trains leave Ukiah—4:38 A.M daily; 11:15 A.M. daily, except Sunday; 1:00 P.M. Sunday only; 3:10 P.M. daily.
Ask the Agent
Northwestern Pacific
Redwood Empire Route

HOTEL MANX
NEW
Innovations
Service
Comfort

350
Attractive
Cheerful
Rooms
RUNNING ICE WATER IN ALL ROOMS
FAMOUSLY SOFT BEDS
With Bath.....from $2.00
Without Bath.....from $1.50
THE MOST convenient
THE BEST accommodations
THE FINEST meals
GARAGE SERVICE AT DOOR
HARVEY M. TOY, MANAGING-OWNER
POWELL at O'FARRELL - SAN FRANCISCO

FLOWERS
for all OCCASIONS
Ukiah Floral Nursery
Greenhouse
No. State St.
K. N. Hengeveld

MURDERER, 72, SUICIDES IN LAKE CO. JAIL

Belief Entertained Locally, Came True Friday Last

USED A BLANKET ROPE

A.J.Chambers, Brooding, Hanged Himself—Case Weak

What Ukiah people who knew the aged man believed he would do rather than face a long term in prison was what A. J. Chambers, 72-year-old killer of his neighbor, William Lugger, 48 years old, Upper Lake rancher, actually did when he hanged himself in his cell in the Lake county jail at Lakeport some time Friday night last.

Used Cell Blanket.

The unfortunate man used a water pipe to affix a strip of blanket he had fashioned into a makeshift rope to kill himself. The body was discovered hanging from the pipe by Undersheriff J. W. Farrell when he went into the cell with breakfast for the prisoner. Just how long Mr. Chambers' body had been hanging from the pipe was not determined, but it is believed to have been a number of hours, the self-destruction, probably, taking place shortly after midnight.

Was Much Depressed.

Mr. Chambers, whose trial was set for Tuesday next in the first murder hearing in Lake county in 10 years, had been moody and brooding in his cell the past few weeks, officers reported. He was arrested April 18, after the finding of Mr. Lugger's body in an outbuilding on the ranch property by the latter's son, Jack Lugger, 14. Two slugs from a large caliber gun had snuffed out his life.

Found The Weapon.

The death gun, a 45-caliber automatic, identified as belonging to Mr. Chambers, was found under the accused man's home by searchers, definitely linking him with the crime.

Long-Standing Feud.

A dispute of several years standing over water rights was blamed for the murder. Mr. Chambers, a short time previous to the killing, had lost a superior court action brought against Mr. Lugger over the latter's use of water from a well on the Chambers Upper Lake property. He also lost a judgment for $150 damages in the action.

Employed Judge Preston.

Pleading not guilty at the preliminary hearing, held May 8, Mr. Chambers was bound over for trial in superior court, and was represented by Attorneys H. E. Crawford, of Lakeport, and Judge H. L. Preston, of Ukiah, with the trial set for June 3.

Enraged Over Lawsuit.

Mr. Chambers had become enraged over the outcome of the water rights trial, during which the court pointed out the Lugger family had been permitted to use the well for years under an easement which was still in effect.

The Reconstructed Crime.

As officers reconstructed the crime, he went to his own home, a short distance from the Lugger house, brooded over the case some hours, then, taking the gun, went to his neighbor's home, waylaid him in the outbuilding, and fired two shots through his head. Mr. Chambers' body was taken into custody by Coroner H. M. Jones pending an inquest.

Might Have Gone Free.

Evidence against Mr. Chambers in the murder case was almost purely circumstantial, officials revealed. The death gun, identified as such by E. O. Heinrich, Berkeley criminologist, was found by a resident of the Upper Lake area, who was aiding Sheriff Taylor Day in the search. The gun was hidden under an old trough that was used as a portion of the floor sills of Mr. Chambers' home. One friend of the accused man said the gun "looked like" a gun Mr. Chambers formerly owned, but ownership was not definitely settled. The gun, however, checked with the bullets which killed Mr. Lugger, Criminologist Heinrich said. The circumstance of the water-rights trial and the enmity known to have existed between the pair was reported to be the principal link connecting Mr. Chambers with the murder.

Mrs. C. A. Harris, of La Cima Ranch, was in town a few hours Wednesday.

Colusa Newsman In Ukiah Last Sunday

Editor E. M. Sehorn, of The Willows Journal, accompanied by Mrs. Sehorn and their son, Jay Sehorn, who is a special writer on The Woodland Democrat, were in town Sunday. The family drove to Lucerne and decided to continue their trip to Ukiah and visit A. R. O'Brien. Mr. Sehorn has been in Willows so long he is almost an institution. He gets out a fine small town daily newspaper and this newspaper has long contended the editorial page of The Willows Journal is one of the best in the state. Editor Sehorn is a seasoned newspaperman, knows his community and never gets off wrong on a matter.

Phone 59-J North State St.
SEQUOIA HOTEL
AL McCABE, Prop.
First-Class Furnished Rooms
Hot and Cold Water in Rooms
75c and $1.00
UKIAH, CALIFORNIA

State Law Now Makes Auto Insurance Virtually Compulsory
Don't take a chance when the FARMERS EXCHANGE will insure you at actual cost if you are eligible.
C. N. SNYDER REALTY CO.

SHELL OIL COMPANY MAKING A SWEEPING DIVISION TURNOVER

Popular J. H. Austin To Remain Here—Haehl To Willits

Due to rapid expansion of Shell Oil Company business in this territory, Oakland last week became a division headquarters of the company with sales jurisdiction over all of Alameda and Contra Costa counties in the East Bay district and including all the coastal valley counties from Vallejo in the east and Marin county in the west, and northward through the Redwood Empire to the Oregon line, according to an announcement by W. P. Durkee, Jr., vice-president in charge of marketing. The change is one of the most important business developments in recent years.

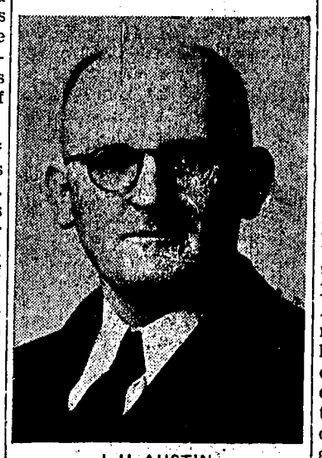

J. H. AUSTIN
Who Remains in Ukiah as Manager of the Shell Company interests

To Localize Operations

Purchasing and Stores Department have been established to take care of materials needed in the new division, and it will be the policy of the Shell Oil Company to patronize local industries and firms whenever it is possible to do so. It is also the policy of the company to employ local people and purchase local supplies for its operations and construction requirements, and the creation of a new sales division will make it possible for Shell to spend more money than ever in this territory.

To Remain Here.

J. H. Austin will continue as manager of Ukiah depot and will be in direct contact with division headquarters in Oakland rather than with San Francisco as in the past. Mr. Austin has been manager of Ukiah depot a number of years and has been closely identified with the business and social affairs of this community.

Goes To Willits.

Word has just been received here that H. Haehl, well known for his work as salesman for Shell Oil Company in the Ukiah area, has been promoted to be manager of Shell's depot at Willits. Mr. Haehl's promotion is part of the recent change whereby this territory becomes part of a separate sales division of Shell Oil Company with headquarters in Oakland. Under this set-up, Willits has been made an independent sales office and Mr. Haehl will take charge there at once. Mr. Haehl's new assignment has been received with great pleasure by his friends and business associates here.

Judge Bitten By Rattlesnake Safe

Although his leg is still badly swollen ,Superior Judge Hilliard Comstock, of Sonoma county, who was bitten by a rattlesnake while fishing in Mendocino county two weeks ago, was reported steadily improving. The jurist will not be able to return to his duties until the inflammation caused by the snake venom has subsided, it was announced.

Train Victim Known —Of Famous Family

Last week The Republican Press carried a story telling of the running down by a frieght train of Pearl J. Leggett, at Dos Rios, and his subsequent death. At the time the identity of the man was not established clearly. Since, however, it has been discovered Mr. Leggett had been employed as a relief worker on the railroad. He was a member of a widely known family, his grandfather having discovered Leggett valley, north of Willits, in the early days of the county.

COMPLETES COURSE

Miss Millicent Neep, daughter of Mr. and Mrs. Grover Neep, is home from southern California where she has been attending a School of Cosmetology. Miss Neep has finished her course of study at the school and will take the state examination in the fall.

SOUTH PIER COMPLETION APPROACHES

Only Few Days More Of Finishing Work Is Left To Do

WIRE SHIPMENTS ON

Cable Preliminaries Completed—Company Is Ready

(By Stuart B. Dunbar)

Setting the two 170-ton cable saddles at the top of the legs of the south tower of the Golden Gate Bridge was completed at the close of last week's work and construction activities centered about finishing up the riveting job, which is now more than 80 per cent complete. With the cable saddles in place, a "Chicago" boom, similar to that erected on top of the Marin tower, will be set up and the work of dismantling the traveler truss, supporting the two mighty derricks used in construction of the tower, will be commenced.

Material Available.

This work, according to the weekly progress report of Chief Engineer Joseph B. Strauss, will consume approximately five days, following which the topmost cross strut will be erected. Material for this strut is on hand and in readiness for the erection crews.

Are Getting Ready.

Meanwhile the John A. Roeblings Sons Company, cable contractor, has commenced erection of a working platform at the top of the Marin tower and has erected wire reels on the San Francisco side of the Golden Gate, where the anchorage and cable housing have reached the point where no further work can be done on them until after the cables have been spun.

Last Work Concluding.

The anchorage weight block has been completed and turned over to the Roebling concern on the Marin side and, according to the chief engineer's report the cable housing will be completed in a week.

The Viaduct Activity.

Test borings for the foundations of the steel approach span on the Marin side also are under way, while work on the east approach in the Presidio is progressing rapidly. On the low viaduct in the Presidio close to 1000 feet of roadway slab has been concreted, leaving but four more days for completion of this stage. Work on this unit will continue from the east entrance to connect up with present completed work, thereby allowing time for removal of military structures.

Wire Shipments Started.

First shipment of cable wire left the eastern plant of Roeblings last Thursday and the second shipment was scheduled to leave today. The two shipments total 1000 tons. In the eastern mills more than 3000 tons of material for the bridge floor structure has been rolled, while 700 tons of rolled material was fabricated during the week.

HAVE A DAUGHTER

Farm Advisor and Mrs. C. S. Myszka are rejoicing over the arrival of a baby daughter, born at Ukiah General Hospital Thursday evening last. Dr. J. J. Kirwin, physician in charge of the case, says Mrs. Myszka and the infant are doing nicely.

THE LANGHAM HOTEL APARTMENTS
Telephone Prospect 3776
555 Taylor Street, corner Post
San Francisco
Located within two blocks of the leading theatres and a few minutes' walk to shopping district; caters especially to out-of-town guests preferring the conveniences of an apartment.
$2 and $3 a day for 2 or 3 people, also rates by week
Equipped with Frigidaire

Hugh L. Preston
ATTORNEY AND COUNSELOR AT LAW
124 Preston Building
Ukiah, California

Phones: Office 31, Res. 296
Arthur L. Wessels
ATTORNEY-AT-LAW
Minetti Bldg., Ukiah, Calif.
Phone 144

A wise Suggestion to Graduates
Now that you have completed or decided upon your complete ensemble for the closing of school—why not
Select your FOOTWEAR NOW!
If you are not prepared to make the purchase at this time — Come in, make your selection, be properly fitted, and have them laid away—You'll get a better selection and avoid the last minute rush.
DAVIS' BROWNbilt SHOE STORE
212 NORTH STATE ST. UKIAH, CAL.
Happy Feet for All The Family

FOR THE FIRST FOUR MONTHS OF 1935
FORD V-8 outsold its two nearest competitors combined

STYLE TRENDS in Formal Stationery
Even in the most conventional of Wedding Stationery, Styles change. New ideas that are accepted and approved will be found in the "Art-Point" Guide - CONSULT IT here.
You will find in "Art-Point" Products the true Steel black color . . . the shading is uniform, NO LIGHT OR DARK LETTERS . . . it has a velvety "raise" even and smooth to the touch.
Wedding Invitations, Luncheon, Bridge, Betrothals, Visiting Cards
The Republican Press
Phone 360, Ukiah
Ukiah, California

G&C POULTRY FARM
One of a long list to report, says:
"I want you to know of the splendid results obtained on my pullets with one of your products known as COXEY-CHECK.
"For the past three seasons, at four months old my pullets began to exhibit the effects of intestinal coccidiosis. Diagnosis rendered by the State Pathological Laboratory located at Petaluma indicated the trouble each time.
"Three years ago I used the liquid-milk method of combatting this disease; the following year I tried another method daily for months, all to no purpose. Last summer I used your COXEY-CHECK MASH according to your directions and the results have been highly satisfactory.
"My mortality has been very light, and production from the 1100 pullets now ten months old has hovered near the 60% mark steadily.
"We delayed writing you in order to be confident that the results were permanent."
THE COXEY-CHECK DEALER IN YOUR COMMUNITY IS
THE UKIAH FARMERS' CLUB
A Home-Owned Store
who will welcome the opportunity to discuss with Poultrymen and Turkey Raisers the proven value of Coxey-Check in the control of Coccidiosis and Blackhead.
California Poultrymen alone have used substantially more than 1000 tons of COXEY-CHECK Mash.

Smiling attendants and three pumps to give you the gas you want, in a hurry.

Ukiah distributor, Yale Tires.

An expert to keep an accurate check on your motor oil and advise the best grades.

It's mighty convenient when you don't have to stir an inch to fill the radiator.
'You Said It!'
At Neuhaus' Richfield Service Station You Get SERVICE and SMILES
NO WONDER so many people stop at Neuhaus' Richfield Service. Whether they stop for five gallons of Hi-Octane or just to ask the quickest way to the next town, we're glad to give them anything they need and ask for.
We have, of course, complete facilities for repairing, adjusting and servicing any part of your car, too. Quick, expert and low priced in all the services we offer, ours is the perfect combination for both you and your car. Ask any motorist why he stops at Neuhaus' Richfield Service — it's smiles *and* service.
PHONE 191 FOR DAY OR NIGHT SERVICE ANYWHERE
NEUHAUS' SUPER SERVICE

The finest for your car — Richfield Protective Lubrication System.

Brakes are right in our line. Adjusting, repairing, installing. You can rely on us. Low prices.

Tune-up or overhaul, we'll put that ailing motor back in healthy shape, quickly.

Richfield Eagle Platelock Battery distributor.